VOL. LX. RENO, NEVADA, SATURDAY MORNING, JUNE 20, 1903. No 47

BIG WOOL SALE YESTERDAY

100,000 POUNDS GO AT PRIVATE SALES.

More Than a Million Pounds Still in the Warehouse—150 Bags Coming From Oregon.

A hundred thousand pounds of wool was sold at the Flanigan warehouse yesterday at private sales at prices ranging from 14 to 15 cents per pound.

When seen by a Journal representative yesterday, Manager Sample expressed himself as being entirely satisfied with the wool outlook. The warehouse people have taken a firm stand in the matter of prices and have announced that no wool will be sold at a sacrifice, as the condition of the wool crop warrants them in believing that higher prices are sure to prevail

However, the prices paid yesterday were quite satisfactory, and probably considerably more wool will be sold during the next few days There are now more than a million pounds of wool in the warehouse in addition to about a quarter of a million pounds that have been sold, and there is a shipment of 150 bags now on the way to the warehouse from Oregon

The Flanigan people easily control the wool market for this entire section of the country and are in a position to practically dictate prices, or at least demand a good price for the wool that is placed in their hands for sale

The company will probably hold a public sale in about thirty days, when the buyers, profiting by their recent experience with the Flanigan people will no doubt be more expeditious in their buying

Modern Woodmen of America

All members of Peavine Camp No 10,238, Modern Woodmen of America, are hereby notified to meet at their hall Sunday, June 21, 1903, at 10 o'clock a m, and bring all the flowers they can The members will march in a body to Hillside cemetery and decorate the graves of our departed

O H. MACK, Clerk

Absolute Security!
OUR LIVER GRANULES
Absolute Cure
BILLIOUSNESS
SICK HEADACHE
TORPID LIVER
FURRED TONGUE
DIZZINESS
SALLOW SKIN
INDIGESTION
They Touch the Liver
They Never Gripe
The Cann Drug Co.,
CORNER 2d & VIRGINIA STS
Leading Druggists

PLAN FOR NEW HOSPITAL

Commissioners Consider Plan to Sell Old Hospital.

A plan is being considered by the county commissioneds to sell the present county hospital and the grounds belonging to it and with the proceeds buy ground and erect a new, modern hospital building farther out from the town.

The hospital is now almost within the city limits, on a most desirable tract of land, which would readily sell for a handsome figure for residence purposes. The money which the sale of the present hospital and grounds would bring would be sufficient to build a splendid new building, equipped with all the modern improvements, by locating it farther out of town where land is not so valuable

District Attorney Pike is investigating the legal status of the plan and the steps that will be necessary to make the change, and it is expected that action in the matter will be taken in a short time.

WILL WED TOMORROW

Prominent Reno Young Man to Marry Sacramento Lady.

Tomorrow, at the home of the bride in Sacramento, Mr Milton Frank, of this city, will wed Miss Hannah Politz

Invitations have been out for some days and Mr. Frank has been receiving the congratulations of his friends The bridegroom is a well known and popular business man of Reno and the lady, who is to become his wife, is a popular society lady of the Golden State's capital

After a honeymoon tour of California the newly wedded pair will return to Reno to locate

Prominent Mining Man

Mr G Coslett, a prominent mining man, who has large interests at Tonopah, Bull Run and Elko, is in the city Mr Coslett will visit the above mentioned places in a short time to look after his interests there

Speaking to a Journal representative last night Mr Coslett said that he had the utmost faith in Tonopah and firmly believed that it was destined to be one of the greatest mining camps in the world He expressed great satisfaction at the result of the contest over the contract system, and said that he did not anticipate any further trouble of a similar nature at that place

Hot noon lunches at J J Becker's tf

THE BANK OF NEVADA
Begs to announce the opening on July 1, 1903, of its
Savings Department
Savings Books will be issued for deposits of $1.00 and upwards.
Address
Savings Dept., Bank of Nevada
RENO, NEVADA

MILLIONS OF CUBIC YARDS

SOUTHERN PACIFIC COMPANY MAKING A GREAT FILL.

Latest Appliances Used for the Rapid and Economical Handling of the Material Hauled There.

Blistered palms are the heritage of the Journal corespondent detailed yesterday to the East Reno fill. This is a gigantic undertaking for the company and also proved one for the reporter. He rode up and down on the work trains, on pilots, in cabs and on empty and loaded cars. It was a strenuous day, but the evidences of marvellous and well directed activity well repaid the time, trouble and skin wasted.

The new yards will start at the Asylum grounds and will be two miles in length. Their breadth may be imagined from the fact that it is given out that from fifty-one to fifty-seven side tracks will be required for the new yards

The Journal representative mounted the engine that hauls the gravel from the pit west of town to the fill. This train is captained by Conductor Stackpole Engineer Bradshaw, Fireman Fiene and brakemen three, names forgotted, do the rest. The province of this train extends from the east end of the gravel pit to the west end of the yards and many and many a trip is made each day

Another crew handles the trains that are being loaded and unloaded. The loading propsition is a simple one. A steam shovel and steam plow are used in the operation and the quality of the gravel secured is excellent while the quantity is immeasurable

Still another crew handles the unloading This is one of the most interesting things ever witnessed by the writer The cars are all nited by steel aprons and a plow drag, weighing twenty tons, is situated on the rear car, connected with power at the forward end by a two inch steel cable This plow slides along fast or slow according to the amount of steam given it by Engineer James Meffley

Yesterday one train was unloaded in nine minutes As each car contains nearly fifteen tons of gravel and as there are twenty cars to the train, the speed of the operation appears well.

The crew that hauls the gravel trains back and forth has certainly a hard proposition on its hands The crew run on no set schedule, but they have to keep out of the way of all trains that have the right-of-way

Ordinance Not Obeyed

Billy Broks, the blind pianist, fell into the cellar of the Arcade hotel yesterday morning because the open sidewalk trap door was not guarded by rails as provided for in a recent ordinance Fortunately Mr Brooks was not seriously injured although that does not excuse the proprietors of the house for leaving the cellar entrance only imperfectly protected

Hot noon lunches at J. J Becker's tf

NON-STRIKERS WIN OUT

CONTEST AT TONOPAH SETTLED YESTERDAY.

Miners' Union Votes to Continue the Contract System—Wages Will be Five Dollars a Day.

The contest over the resolution that was introduced in the Miners' Union at Tonopah relating to men working for contractors at five dollars per day, was settled yesterday by a small vote in favor of the contract system.

A number of eastern companies having claims at that place have been having their development work done by contract, hiring only the very best men obtainable, preferably married men with families, and paying them five dollars per day for their labor. Good men only were employed irrespective of the union, though no discrimination was made against union men This was not agreeable to a faction of the union miners and an agitation was started to do away with the contract system and employ only union men at a uniform wage of four dollars per day.

This did not suit the companies having the work done, and they notified the miners that if there was any trouble the works would be closed down. This aroused the business men of the place as well as the more conservative element among the miners themselves, and when a resolution was introduced in the union looking to the doing away with the contract system, a very active interest was at once manifested in the matter by all concerned. The matter came up for decision yesterday with the result as above stated.

Persons who are fully acquainted with the situation say that had the matter been decided in favor of the "Strikers," as the miners who opposed the contract system are called, the result would have been most disastrous for Tonopah These parties claim to know that it was the intention of the eastern companies to close down their works for at least two years had the movement carried and a strike been declared It is thought that these companies hoped by this course to bring down the price of labor to three dollars or less

But the matter is now thought to be permanently settled, and no further trouble is anticipated along these lines

THE WHEELMAN'S DANCE

EASILY THE EVENT OF THE SEASON.

One Hundred and Forty-two Couples In Attendance—Fine Music and Fine Program of Dances—A Swell Affair.

The Wheelmen's dance last night was unquestionably the event of the season Everything that could in any way add to the success of the occasion was in evidence One hundred and forty-two merry light-hearted couples were present to worship at the shrine of Terpsichore The motto of the evening was

"On with the dance!
Let joy be unconfined,
When youth and beauty meet
To chase the glowing hours
With flying feet."

The boys of the club who have worked so persistently and so hard to make the affair a success, certainly have occasion to congratulate themselves on the success of their efforts

Splendid music was furnished by the Wheelmen's band The grand march was led by Mr and Mrs T. R Biggs, and from that moment until 12:30 there was not a dull moment. The program consisted of eighteen dances. The floor was in first-class condition and, in fact, there was not a thing lacking to make the occasion one long to be remembered by the people of Reno.

The proceeds of the dance are to be used in buying uniforms for the boys who are to win back the trophy from the Garden City Wheelmen a week from next Sunday.

The evident appreciation shown the boys last night will no doubt act as a strong bracer for them, and the universal opinion among them now is that they must win that race, and by the Great Drum o' Hagen, they will, too!

C. B. Long sells 1903 papers from 5c up. 315 N. Va. St. m1tf

SCHOOLS HAVE FIELD DAY

Huffaker and Anderson Boys Show Their Prowess.

The Huffaker and Anderson schools held a joint picnic and field day yesterday It was the closing day of the two schools and they decided to celebrate together.

The stunts performed by the boys at the field day exercises wert remarkably good for that grade and showed latent athletic ability that will no doubt be heard from hereafter.

The Huffaker boys had a little the best of it, however, as they won the day by a score of 32 to 8

For Disturbing the Peace

"Red" Moffit, a dissipated character, was arested Thursday night and confined in the donjon keep for trying to make more noise on Commercial Row than a half dozen locomotives that always come into the center of town about midnight and fiendishly and unnecessarily blow their whistles for twenty minutes, or longer if it is thought necessary in order to wake up everybody in town.

Moffit couldn't do it. Nobody can do it

And so Reddie was arrested yesterday morning Hissoner said "Ten dollars," for that's the way they swear in the police courts

And that's what makes it bad for Reddie Reddie Moffit

Mine Owner Here

W J Harris, a Tonopah mine owner, was in the city yesterday. He, like all the people who are so fortunate as to own claims in that wonderful camp, is enthusiastic over the outlook for Tonopah's future

Booze or Bugs

A man named Thomas Hawkins was arrested yesterday and locked up in the city prison His actions were peculiar and he is being held until the officers can ascertain whether he is crazy or only drunk

Highest Scores

The best scores made at the Oberon bowling alleys yesterday were

G Pike, 175, C P George, 174, Bert Frazer, 172, Ike Lathrop, 172

Don't forget the song service and reception to strangers at the Baptist church Sunday evening next All strangers specially invited

Fair weather forecasted for today

EYES EXAMINED FREE
BEFORE BUYING
DIAMONDS
WATCHES
JEWELRY
CUT GLASS
SILVERWARE
Be sure and call on us and you will find our prices are the lowest.
GOLDEN JEWELRY STORE
Cor Second & Virginia Sts

PUBLIC SCHOOLS TO CLOSE

FINAL EXAMS HELD YESTERDAY.

High School Commencement Takes Place Wednesday Evening.

Final examinations were held in all departments of the public school yesterday. Pupils will receive their promotion certificates next Tuesday morning at 9.30.

The graduating exercises of the eighth grade were held yesterday, and are noted at length elsewhere in this paper. This is said to be an unusually fine class both in numbers and in scholarship and will make a splendid addition to the high school in September.

The high school commencement exercises will be held in the opera house next Wednesday evening, June 24. They promise to be unusually interesting. Judge W. A. Massey will deliver an address and President F. D. King of the school board will deliver the diplomas to the graduates.

HERE FROM CRIPPLE CREEK

Prominent Colorado Mining Men Looking for Location Here.

P L Stone and J. H. Smith, two prominent mine operators of Cripple Creek, are in the city looking about with a view to locating here. These gentlemen state that Cripple Creek is rapidly declining. Many people are leaving there and many more will leave as soon as they can get away. The large royalties demanded and the small margins allowed on leases has ruined the industry for operators.

Messrs Stone and Smith will doubtless find a suitable location here.

Mrs. A. F. Brown Dead

Mr. J Burrus received a telegram yesterday notifying him of the death, in San Francisco yesterday, of Mrs. Frances Brown, wife of Abe F Brown of this city.

Mrs Brown has been ill for some time and was taken to San Francisco for medical treatment.

The remains will be brought to Reno for interment Sunday Particulars of the time of the funeral will appear in Sunday morning's Journal.

Hot noon lunches at J J Becker's tf

The Present day Gentleman
appreciates the necessity of following closely fashions fabrics "Foster" is an adept in the art of satisfying the the most discriminating dresser. In short, the success of your spring garment is assured if Foster is your draper.
S. C. Foster, TAILOR DRAPER IMPORTER
Hartung Bldg, Virginia Street
Phone 231 Brown

GRAY, REID & WRIGHT CO.
We Are Specially Prepared for the Warm Days at Hand.
MEN'S FURNISHING GOODS
WE EXCEL IN SUMMER UNDERWEAR, GOLF SHIRTS, FANCY AND PLAIN COLORED HALF-HOSE, MEN'S SUSPENDERS AND WORKING SHIRTS.
LADIES, KEEP COOL! YES, BUT HOW?
BUY A SKIRT FOR YOUR SUNDAY OUTING—White duck with black polka dot, looks cool and comfortable at a little price $1.50
PLAIN WHITE DUCK SKIRTS—Which are always right Priced at only $1.25
WHITE SKIRTS—Made of fine pique, neatly trimmed, with embroidery insertion, tucks and slot seams They are very dressy and fine hanging skirts Prices from ..... $3.00 to $6.50
THIS CONTEST CLOSES JUNE 25th
$50.00 for the most popular Teacher for a vacation trip.
FIVE VOTES
For M .....
At GRAY, REID & WRIGHT Co's
Deposit before June 22, 1903
NOT GOOD AFTER ABOVE DATE.
Every 5 cent purchase entitles you to a vote
Deposit at Our Store Your Vote for Choice of Most Popular Teacher
TELEPHONE BROWN 285 237 VIRGINIA STREET

NEW STYLES
NEW STYLES
NEW STYLES

NEW STYLES
NEW STYLES
NEW STYLES
Handsome New Arrivals
FROM LAIRD, SHOBER & CO., PHILADELPHIA
"NEVADA"— High cut, hand turned, mat. kid top. vici kid patent foxed, Louis XV heels .. $6.50
"IRIS"— High cut, mat. kid lace, ideal kid foxed, 3-4 heels ... $6.00
"BRIGHTON"— High cut, hand turned, glazed kid lace, patent tip, 3-4 heels ... $5.00
"NEW COLONIAL"— 2-hole, large ribbon, colonial tie, mat. kid top, vici patent kid foxed, Louis XV heels. $5.00
"MARLBOROUGH"— Ideal kid lace oxford tie, Louis XV heels. ... $5.00
"MEREDITH"— Glazed kid, new style, large ribbon colonial tie, patent tip, Louis XV heels. ... $4.00
A beautiful gray gazelle top, patent kid foxed button shoe for infants and children ... $1.50 to $1.75
Tel. Blk. 243 Cleator's 17 W. Second

NEWSPAPER ARCHIVE®

B.

national house of representatives, enjoyed a privilege today that seldom falls to the lot of living man, namely, the sight of a life-sized likeness of himself in bronze The honor paid the ex-speaker is due to the beneficence of former Governor William Larrabee, who has presented to this, his home town, the statue of Colonel Henderson and also a handsome soldiers' monument The unveiling of the statue and the dedication of the monument took place today with interesting ceremonies and in the presence of a crowd of notables that included Governor Cummins, Colonel Henderson and Senator Dolliver. The double event was a feature of the reunion now in progress here of the Twelfth Iowa infantry

The statue of Colonel Henderson is the work of Sculptor Massey Rhind of New York and it is one of the very few statues in this country for which the subject posed It represents the veteran soldier who lost a leg at Corinth leaning, as in life, on a crutch, while his right hand holds ready for business the gavel with which he called to order the national assembly. The statue is to be placed temporarily at the entrance to the Iowa building at the St Louis world's fair, after which it will be permanently erected here.

STUDENT CONFERENCE MEETS

Y. M. C. A. Associations Holding Meeting in Wisconsin.

Special to The Journal:

LAKE GENEVA, Wis, June 19—The fourteenth annual Lake Geneva Student Conference of Young Men's Christian associations, which opened today and will continue until the last of the present month, is the largest and most representative gathering of the kind ever held here The program is the strongest known in the history of the organization Among the speakers are Tom Jays, St Thomas hospital London, E W Frost, Milwaukee, Dr William F McDowell, Dr Frank Sanders, Robert E Speer, the Rev. Wilbur Chapman and Harlan P Beach, New York, Prof Edward I Bosworth, Oberlin, Bruno Hobbs, Cripple Creek, and E W Peck Minneapolis A special effort is to be made at the conference to increase the interest in foreign missions

and 13 years, were arested yesterday by Officers Wilson and Hagerman on a charge of petty larceny. The boys had stolen four chickens from Dan Wheeler across the river, and were trying to sell them to a colored man when the officers arrested them.

The boys were locked up to spend a night in the city jail and this morning will have a hearing in the justice court.

Young Nader, although a beginner, has already acquired a police record. He is the lad who stole a purse containing $70 in money and a lot of mining stock from a young lady at the University last winter. He managed to get away with the money, but as the stock was not easily negotiable by so young an operator he promptly threw it away. With such an early start this youngster should develop into a first-class crook

State Officials Meet in Toledo

Special to The Journal.

TOLEDO, O, June 19—The superintendents, stewards and trustees of the Ohio state hospitals held their semi-annual conference today at the state hospital in this city The attendance was large and the proceedings of an interesting nature. Among the topics discussed were the following Relation of physical defects to mental development; scientific work in the state hospitals, the care and treatment of inebriates, legal status of paroled patients before discharge, and some reformatory methods, wise and otherwise.

Enjoy the Beauties of Nature

We take pleasure in fitting glasses to our patients that allows them to see with ease and comfort.

If you are troubled with defective vision call at Golden's Jewelry store and have a pair of glasses fitted correctly je18tf

Increased Pay

Notice is hereby given to boss plasterers that on and after July 1st the pay for plasterers will be $6 per day.

JACK ALDERSON,
Secretary Plasterers International Union, No 241 je16w1

I carry the best line of wall paper in town. No old goods. C. B. Long, 315 N. Va. St. m1tf

to continue from July 8 to August 8, to be followed in turn by the German and English camp meetings and the annual Biblical institution. Many improvements have been made since last summer and the season promises to be one of the best ever enjoyed here.

They are Moving Along

Telegraphic communications have been received in this office to the effect that Ed. Bingham and Fred White, the Journal representatives who left this city a day or two ago for Salt Lake, are moving along by easy stages. When last heard from they were in Elko, and according to the Independent, were seeing the sights of that town. The Journal naturally feels somewhat solicitous about these young, inexperienced boys and sincerely hopes that they may not fall into the hands of any designing persons who would be likely to do them any injury.

A Large Shipment

Laird, Shober & Co., of Philadelphia, have long been known as the makers of the finest Ladies', Misses and Children's Shoes in the world. Realizing that there should be a demand in Reno for the best grade footwear made, Robert Cleator has just received a complete stock of these well known shoes. Included in the lot are many different styles, representing the latest creations in footwear. Attention is called to the description in Cleator's regular space in another column, and to the shoes on exhibition at the store. CLEATOR'S,
17 West Second Street

Boxing Show at Milwaukee

Special to The Journal.

MILWAUKEE Wis, June 19—The Badger Athletic club has arranged for its patrons tonight what looks on paper to be an excellent card of pugilistic events. The windup will be a return match between Charlie Neary of this city and "Buddy" Ryan of Chicago.

Social Dance

The K. P. S. C, will give a dance in Wheelmen's club house June 25, in honor of the R. H. S. Seniors. Admission $1. All are cordially invited. je12w2

amp e. . e wr ies: . iac ronc for three years and doctored all the time without being benefited. Then I began taking Dr. King's New Discovery, and a few bottles wholly cured me." Equally effective in curing all Lung and Throat troubles, Consumption, Pneumonia and Grip. Guaranteed by S. J. Hodgkinson, druggist. Trial bottles free, regular sizes 50c, and $1.00.

WANTED!

Ladies and gentlemen to know that we do first-class bicycle repairing, rent wheels and are agents for the Racycle, Tribune, Iver-Johnson and manufacture the Nevada bicycle. The above are the best road wheels made, they stand the test of the rough roads and the racing models win in the races.

We also get repair work out when promised and guarantee it. Prompt attention given to out of town orders. Phone Green 183.

NEVADA CYCLE & M'F'G. CO.,
18 West Second street.

The Lucky Number

Number 63 was the winning number that won the house raffled at Wedekind. Chas. Leeper held the winning ticket. je16w1

Hot noon lunches at J. J. Becker's tf

Child's enameled metal crib

Pictured above is a child's enameled metal crib. A brass knob adorns each corner post. Fitted with woven wire mattress. The sides can be dropped thus allowing the child to climb into the crib without being lifted. Size, 30 inches wide and 50 inches long. Price, $13.00.

"Crex" grass rugs and mats. Made from stout twisted grass with heavy cotton twine warp, in different colors, so as to form bordered patterns. Will last for years under hard usage. Just the thing for country homes, hotels, entrances to halls, etc. or in front of stores. Same pattern on both sides. Size, 36 by 72 inches, price $2.00, 30 by 60 inches, $1.50; 26 by 54 inches, $1 40, 21 by 45 inches, $1 00; 18 by 36 inches, 75 cents.

CREDIT IF YOU WANT IT

John Breuner Co.

119-121 Virginia Street, bet. First and Second, Reno

That Thirst...

Can be effectually quenched with ANHEUSER-BUSCH, the best beer made. On draught and for sale only by Bryson & Cohn, at

The Monarch,
VIRGINIA STREET

McCORMACK HOUSE

EUROPEAN PLAN
OPEN ALL NIGHT

OVER THE POSTOFFICE,
COMMERCIAL ROW

Sacramento Beer Hall...

Headquarters for all Miners and Mine Promoters.
No Sazerac Club—Only Straight Goods.

Rusch & Becker
Proprietors

MONEY TO LOAN

ON City Property at low rate of interest for term of years to parties who contemplate building residence or business blocks will find it to their advantage to investigate our monthly payment plan. For particulars call at offices

RENTERS LOAN & TRUST CO.,
NEW JOURNAL BLOCK,
Rooms 4, 5 and 6
W. F. CREELMAN, Agent.
COOKE & AYRES, Attys.

Just Received at

J. R. BRADLEY CO.'S

Reno and Virginia City, Nevada.

TWO CARLOADS OF THE CELEBRATED STUDEBAKER WAGONS AND BUGGIES, RUBBER-TIRED PHAETONS AND SURREYS, AND ONE CAR LOAD OF DEERING MOWERS.

ALWAYS IN STOCK A FULL LINE OF GROCERIES, HAY, GRAINS AND SEEDS—DRIFTED SNOW FLOUR—GLASS, PAINTS, OILS AND VARNISHES—CROCKERY, HARDWARE AND CUTTLERY—WAGONS, BUGGIES, CARRIAGES AND CARTS—HARNESS AND ROBES—OSBORNE AND DEERE IMPLEMENTS—SOLID COMFORT PLOWS—BUILDERS HARDWARE AND CARPENTERS TOOLS—LIME AND CEMENT—BUILDING AND ROOFING PAPER—NAILS AND WIRE—STOVES AND RANGES—PLUMBING AND PLUMBERS' GOODS.

We own and operate the only Creamery in Reno, and make own Creamery Butter and Cheese. Call and see us or write for prices

Virginia and Plaza Streets

NewspaperARCHIVE®

NEWS FROM BUSY GOTHAM

SEASONABLE ITEMS FROM GREAT METROPOLIS.

Yacht Races and Other Summer Sports Occupying Time of Atlantic Coast Citizens.

Special to The Journal:

NEW YORK, June 19—New Yorkers are jubilant over the prospect of having a Peoples Hall, an institution that has been discussed for over a year. The idea had its origin in the desire of Frank Damrosch to build by public inscription and municipal appropriation a hall that will inclose an area about equal to a city square that will accommodate all the singers in his choral union classes The center will be occupied by a large auditorium containing an organ and a stage spacious enough for the presentation of dramas This auditorium will serve as a church, forum, hall for music and theater. A corridor will surround the auditorium, forming at the entrance a spacious portico. This and the corridor will be given to the fine arts and here art exhibits will be held. Beneath the auditorium will be a gymnasium and swimming pool Besides the large hall the building will contain smaller halls intended for lectures, music, recitals and social gatherings, class rooms for study in social science, history, ethics, etc, and small museums A large library and roof garden will also be features of the structure

The yachting season is now well opened and with the approach of the cup races the talk among wealthy New Yorkers is all of the water At present Mr. and Mrs George Gould are living on their turbine yacht, of which so much has been written There is, by the way, another one of these yachts cruising this year It is a large turbine steamship built in America and is called the Revolution She is owned by a syndicate of prominent New Yorkers and has been a success from the start

Speaking of yachts considerable interest is manifest in the disposition Sir Thomas Lipton will make of the Shamrock II. The vessel is docked somewhere on the Jersey side of New York bay not very far from the oil regions of Bergen point Although a disappointment as a cup lifter, she was not a bad boat, and she might be added to the others and form a trio that would be interesting in comparison with the Constitution, the Columbia and the Reliance

Early though it may be the skirmish guns of the city campaign are being fired As the time goes on there are those who predict that the fusionists chances for winning the election again are growing stronger Devery is the throne in Tammany's side and it is very doubtful if the prediction that he will come to terms and be found fighting side by side with the organization will be verified On the contrary the Wigwam will name a clean, able man for mayor and there seems to be good logic in the argument that more can be gained by refusing to treat with Devery than would be lost by the few thousand votes he would poll

Steamships from South American points are bringing an increased number of passengers, due, probably to the coming St Louis Exposition, as just such an increase in traffic took place before the Chicago Fair. Since the late C P Huntington abandoned the old United States and Brazil line foreign companies have practically a monopoly of the South American trade, and now that freight and passenger traffic is increasing, talk of opening an American line is revived Shipping men believe there is an excellent opening here for American capital, and steamship men especially as a mail subsidy could be secured by vessels built to classify as second and third class auxiliary cruisers

The fact that a consignment of 1,500 cigars that will retail for $4 each has just been passed through the custom house of this city under a duty of 69 cents each, is an interesting commentary upon the rapidly developing fastidiousness of smokers That a man of great wealth will pay $50 for a bottle of rare wine is not altogether surprising, but that a man would pay $4 for one smoke and pay it as a regular thing is startling even to the epicure. The cigars are sixteen inches long, one inch and a quarter in diameter and weigh sixty pounds to the $1,000.

The social status of the chaffeur is proving a vexing problem to automobilists and road house keepers, and also to the chaffeur himself Not unnaturally, he regards himself as above the coachman, but while his employer is willing to concede this, he is not willing to regard him as a guest or to ask his friends and companions to treat him as such. On the other hand, other guests of the house might resent the chaffeur's presence at their table, since he is not socially competent to sit with his employer. The only alternative left is to have a special dining room for him, but the chaffeur of spirit will object to that as too much like the treatment of a menial. The difficulty will probably adjust itself in time.

Having secured the prospective abolition of grade crossings, Brooklyn is moving to obtain another reform, the placing of all electric wires underground. At present no attempt will be made to force the trolley companies to bury their overhead wires, but the question has been agitated for some time and the improvement will probably be put through in the near future.

Race-goers are looking forward to Saratoga this season with the keenest delight There will be gambling and plenty of it. The seductive whirr of the roulette wheel will sound above the buzz of conversation in some of the luxurious club houses and the sober, serious dealers will continue to slide out the linen pasteboards from the silver boxes with the same indifference that has always characterized them, although the officials say there will be no gambling at the American Spa

It is estimated that the foreign buying in the market here during the last three months has amounted to $35,000,000. Several prominent Wall street operators are said to be buying London calls on international stocks on a large scale Foreign houses seem to think, however, that there has been an extensive short acount in "Americans" on the other side

Anti-Cigarette Law

Special to The Journal:

ST LOUIS, Mo, June 19—The anti-cigarette law which becomes effective in Missouri this week will make it exceedingly difficult for the small boy to get his coveted "pipe stick" The law prohibits the selling or giving away to minors under 18 years of age any cigarettes, cigarette wrappers or papers under a penalty of a fine of $100 for each offense

Alabama State Bar

Special to The Journal.

MONTGOMERY, Ala, June 19—Alabama State Bar association began in this city today the largest meeting in its history A two days' program has been arranged, the chief features to be the annual address by Edward M Shepard of New York and the address of the president of the association, Lawrence Cooper of Huntsville

The Best—Diamond C Laundry Soap—The Best. Save Premium Wrappers.

All Reno is Going to the

Comstock Carnival

July 2, 3, 4, 1903

There will be

Free Vaudeville Shows
Grand Pyrotechnic Displays
A Midway Plaisance
Parades—Lots of Them
Madri Gras Parade and Ball
Tournaments—Many, Varied

The Carnival

Will be formally opened July 2 at 10 o'clock, and from that hour forth there will be no cessation of entertainment. There will be something doing every minute. The coronation of the Carnival Queen and the place on the 2d. On the 3d will occur the Children's Day Parade and reception of children by the Queen On the 4th—Independence Day—a grand parade, in which all civic, military, fraternal and labor organizations of Western Nevada will be represented

Rates . . .

From Reno, Huffakers, Browns and Steamboat, $1 50, Washoe, $1.25, Franktown, $1 00, Carson and Empire, 75 cts, Mound House, 50 cts, reduced rates on S. P. and C. & C. roads

First-Class Accommodations for Visitors

W. V. RYAN, Director General.

VALLEY FORGE CELEBRATION

PATRIOTIC SOCIETIES AT FAMOUS CAMP.

Representatives Gathered From a Dozen States on Hallowed Ground on the Schuylkill.

Special to The Journal:

PHILADELPHIA, Pa., June 19—Representatives of patriotic societies of a dozen states gathered at Valley Forge today and celebrated the 125th anniversary of the evacuation of the famous revolutionary camp ground by Washington and his troops. The program consisted of a parade in the forenoon and commemoration exercises in the afternoon, the chief oration being delivered by Henry Cabot Lodge of Massachusetts. The historic structure that served as Washington's headquarters was the rendezvous of the day and here gathered the many visitors to listen to the tales of suffering and privation endured by the brave Continental troops on the hallowed ground on the banks of the Schuylkill

The headquarters appears today almost precisely as it did when the Father of his country was domiciled within it From cellar to attic it is in a state of good preservation. The doors, with bolts and locks, are the very same his hands moved. The floors are those over which the great chieftain walked in many a weary hour. The window glass and sash are unchanged since the days when his anxious eyes looked through them at the soldiers' huts upon the hills

All this has been made possible through the efforts of the Valley Forge Anniversary association, under whose auspices today's celebration was held and who through their persistent efforts have saved the historic old spot, a fitting memorial of the scenes it commemorates

WILL TAKE LONG CRUISE

Warships Will Go to Azores for Practice in Navigation.

Special to The Journal:

NEW YORK, June 19—To attain proficiency in ocean cruising the battleships Kearsarge, Illinois, Alabama and Massachusetts, accompanied by the colliers Lebanon, Sterling and Caesar, will leave the Tompkinsville anchorage within a few days for the Azores The islands are not in any sense to be the object of mimic attack, the main purpose being to find out the highest speed at which all the ships, which are of varying speeds, can keep together, and the colliers kept close enough at hand to provide fresh supplies when needed It is estimated that enough coal will be carried to enable the ships to make the Azores without having to coal on the way. They will recoal there and the tactical drill will be repeated on the way back. Then the ships will get ready for the summer maneuvres on the Maine coast. The trip to the Azores wil be made under the command of Rear Admiral Barker, commander in chief of the North Atlantic fleet.

Tick, Tick, Tick

If your watch fails to go or goes but not keep time, bring it to Golden's Jewelry store where you can have it repaired and guaranteed to give you entire satisfaction. je18tf

204 Fraley's LADIES READY TO WEAR GARMENTS RENO, NEV Virginia St.

STORE NEWS!

At no time in the history of the Cloak and Suit business has there been a more decided

White Season

Than the Spring and Summer of 1903. My being in touch with the most reliable manufacturers of the eastern markets and my

20 Years Experience

In womens ready to wear garments, enables me to offer the latest creations from

Fashion's Center

At prices within the reach of all.

No woman's wardrobe is complete without a pretty warm weather costume. "Remember we remodel and guarantee a perfect fit free of charge any garment purchased at our store."
Among the new arrivals for the week we are showing

White Lawn Suits.....$6.75 to $12 50
Pongee Suits.....$10.00 to $12.50
White Alapaca Suits.....$12.50 to $18.50
White Ettamine Suits.....$20.00 to $25.00
White Alapaca Skirts.....$6.50 to $7.50
White Ettemine Skirts.....$10.00 to $12.50

We also have the largest assortment of dependable waists

White Lawn
White Alpaca
White India Silk
White Lace
Prices 75c to $10.00 each

H. FRALEY Telephone Red 293

Washoe's Best W-B Washoe's Best

TOBOGGAN...

MAPLE SYRUP. Put up in Water Bottles, Decanters and Cans. Absolutely pure.

THE W-B GROCERY CO. 316 N Virginia St. Phone Green 91.

Washoe's Best W-B Washoe's Best

FOR . . . HIGH GRADE

Summer Clothing

Call and examine my fine Summer light weights in men's suits, all colors at prices from

$8.00 TO $15.00

Latest in hats, Summer vests, neckwear, fine Summer under wear, socks, handkerchiefs, collars and cuffs, gloves and a fine line of trunks and suit cases at all prices.

John Sunderland

The Fly Season

This is the place to buy your Flys and all other Fishing Tackle.

Baseball Goods

Professional Baseballs, Bats, Masks, Gloves and Mitts—all "Reach" goods.

Indian Goods

Piute & Washoe basket & bead work

Indian Bead Belts

The most fashionable Belts for ladies—the Indian-made Bead Belt. We have them in all their variety and beauty.

HAMMOCKS QUALITY THE BEST—Priced from .....$1.00 to $7.50

RENO DEPARTMENT STORE
C. H. MOTT.
Phone Brown 111 104 Virginia Street

Buy a Wash Suit for Johnnie

You can get them at H. LETER'S for
50c, 75c, $1.00, $1.50 and $2.00

H. LETER, The Clothier 12 Commercial Row

Bargains in Hats...

Every hat in our store reduced. SPECIAL VALUES in Ready-to-wear Flop and Children's Hats; also dude hats.

M F. Goodwin & Co., 204 Virginia St.

Some Specialties —AT— CHEATHAM'S DRUG STORE

REGAL CORN CURE (colorless)
A bottle cures every corn in the house The best one yet. We make it. Two bits a bottle

SERVIETTES
Ladies' sanitary napkins. Healthful and inodorous. 25c package of six.

HOMEOPATHIC MEDICINES
We carry a full line of tincture and pellets in 25c bottles, also Munyon's remedies.

FEATHER DUSTERS AND WHISKBROOMS
Great variety and prices. You need these now.

IF YOU DON'T TRADE WITH US WE BOTH LOSE MONEY

136 VIRGINIA STREET
Phone Brown 511

FRANK CAMPBELL

Has a complete line of staple and fancy

Groceries

Fruits & Vegetables at the lowest prices

CORNER VIRGINIA & 4th STS.
Phone Main 451

Groceries, Fruits, Vegetables Wines, and Liquors

The best goods the market affords n stock. Give us a trial order

THE RAILROAD LODGING HOUSE
Op. Passenger Depot
Newly furnished
A. T. DORMIO, Opp. Passenger Depot.

NEWSPAPER ARCHIVE® NEWSPAPER ARCHIVE®

NEVADA STATE JOURNAL

RENO, NEVADA

Published every morning, Monday excepted.

E. L. BINGHAM - - - - Lessee and Publisher

OFFICE ....THE JOURNAL BLDG., SECOND STREET
TELEPHONE ..... GREEN 511

TERMS

One year, by mail	$6 00
Six months by mail	3 00
Three months by mail	1 50
Per week (by carrier)	15

AGENTS—Davis & Kirman, Carson City, Nevada.

Entered at the postoffice at Reno, Nev., as 2-d class matter

JOHN H. DENNIS, Editor

TO SUBSCRIBERS—Parties who do not receive their paper or have any cause of complaint will oblige by notifying this office.

CITY AGENTS

Harry Davis, Commercial Row.
Rosenthal & Armanko, Commercial Row
Morton & Butler, Virginia Street.

$10 REWARD

Will be paid for information that will lead to the arrest and conviction of parties stealing copies of The Journal from the premises of subscribers.

ABSURDLY CONTRADICTORY.

NEVADA, for years scorched by bitter sarcasm and hot winds, is said to have entered upon an era of marked development Its mineral output has shown a substantial increase in recent months, its population is increasing, and large areas of arid lands are being made productive by means of irrigation It is one of the States that offers inducements to capital only, and has no place for the man looking for a homestead or for work, skilled or unskilled, outside of the mines The soil is fertile when watered, but barren of everything except sage and cacti under the hot sun and blasting winds of the desert. It cannot be doubted that, properly devised and applied, irrigation will make this wilderness blossom as the rose, and it is pleasing to note that some really comprehensive irrigation schemes are now in prospect, if not in progress, in the State"

The above mixture of truth and ridiculous mistatement is from the Oregonian of the 7th inst As a specimen of contradictory composition it excels most of the attempts of writers in that line of humorous literature "Large areas of its arid land are being made productive by irrigation And yet Nevada "offers inducements to capital only and has no place for the man looking for a homestead or for work outside of the mines!" It would be interesting to learn from the Oregonian what other conditions besides fertility and productiveness are required to render land desirable for cultivation and attractive to those " looking for homesteads," and why its "large areas of that quality of soil will not furnish a field for other kinds of labor than that of extracting and reducing the ores of the mines 'The population of Nevada is increasing" saye the leading newspaper of the Webfoot State Does the writer suppose that the newcomers, or a tenth part of them are engaged in work connected directly with the mining industry, or that that proportion of them are capitalists brought hither by the new discoveries and developments in many of the mining districts of the State? If so he woefully mistaken for there are plenty of Nevada men here to perform all of the increased labor furnished by the impetus recently given that branch of our commonwealth's resources and industries As a matter of fact, nine-tenths of our lately acquired population are engaged in other avocations than that of mining, and a large proportion of them are "lookers for homesteads" and of the class for which the Portland paper declares our State offers no inducements, but who appear, nevertheless to be well contented with their present conditions and future prospects

There is no State in the Union which is more inviting to home seekers and agriculturists than our own greatly maligned commonwealth of Nevada There are tens and hundreds of thousands of acres of land which will produce in abundance everything that is adapted to the temperature of the temperate zone, besides many of those which flourish only in the soil and climate of the semi-tropical regions There are thousands upon thousands of acres which can be purchased at Government price that will produce more abundant crops than land in some parts of California which yields an annual rental exceeding the purchase price of that which invites thehome seeker, between the eastern slope of th Sierra Nevadas and the western boundary of Utah.

The irrigation scheme spoken of by our Webfoot contemporary is not only in "prospect" but in "progress" and the time is near at hand when its prophecy will be fulfilled and "the wildness will blossom as the rose," which is the poetic conclusion of the absurdly contradictory article above quoted

PLACED IN A HOLE.

MARK HANNA has placed the President in a hole. The next day after the President issued his official statement that he never asked any man for help to be nominated, Hanna comes out with the statement that the President telegraphed him that he wanted Ohio's indorsement, and thereby caused him to withdraw all further opposition to such a move by the Ohio State convention. Hitherto no President has made such an open bid for votes. By this action on the part of Roosevelt, all Federal officials are virtually ordered to take an active interest in securing delegates for their chief or be considered persona non grata. If Senator Hanna had called on all the Federal officers who are under obligations to him, to rally around his standard, what a howl there would have been, my countrymen That would have been called coercion. The President's action is simply the "eccentricity of genius." —New Age.

CAN AFFORD TO PAY IT.

THE salt trust has been unmasked in the United States District Court in San Francisco before Judge De Haven, when the octopus was found guilty of violating the provisions of the Sherman anti-trust law. Unfortunately if the Judge inflicts the severest penalty of the law the largest fine he can impose is $5,000. This they could easily afford to pay about once a week in view of the fact that they formerly sold salt at from two to three dollars a ton, and under the present system are selling it at from $30 to $35 Conducting a trust or aiding in the nefarious work should be made a felony.

BIG shipments of gold to Europe and big shipments of people to spend it. Meanwhile they are not wanting kickers on both sides against the policy of crossing the ocean for pleasure.

CONSUMMATE SKILL.

THAT the high protective tariff bothers others besides cranky Democrats and free traders is demonstrated by the fact that the great Republican light, J. Pierpont Morgan, has been lying awake nights pestering his head to devise a plan to get his art treasures into this country duty free. Mr. Morgan has succeeded if the press dispatch beelow quoted is true. Evidently this great and illustrious captain of industry appreciated the wisdom contained in the vulgar saw, "There are ways of killing a cat other than choking it to death with hot butter." Usually the only way to evade tariff duties on imports has been to smuggle, which is a criminal offense, but by "beating the devil around the stump" Mr Morgan gets his art treasures in free, thereby saving the comfortable little sum of $300,000 without resorting to the dire necessity of ranging himself with the criminal classes. He has simply "circumwented" the law, as the elder Weller would say if he were speaking of the Morganic caper. A great head has Morgan! Having got his art treasures in free he will most probably bitterly oppose the reduction of duties on steel products. Here is the dispatch:

"Under the designation 'household effects' J. P. Morgan will be able to bring into this country most of his art treasures that are now scattered through the museums of Europe or are in his London house.

"Mr. Morgan has ordered his agents to gather together all his paintings, bric-a-brac and antiques, and it is believed Americans will have an opportunity of seeing one of the finest private collections in the world.

"These objects of art are appraised at not less than $2,000,000, and had Mr. Morgan imported them a year ago he would have been obliged to pay almost $300,000 as duty.

"Many of the paintings and smaller antiques have been in Mr. Morgan's Park Lane house for more than a year and therefore come under the head of 'household effects' which are not dutiable.

"It is said that Mr. Morgan's lease of a fine home in Park Lane was made more with a view to obtaining a legal residence for his art treasures than to have a dwelling house in London's famous avenue."

C. E. MACK, President
H. L. DEHART, Vice-Pres
C. E. CLOUGH, Treasurer
G. F. BLESSING, Secretary

The Reno Press Brick Co.

MANUFACTURERS OF

PRESSED BRICK And TILE

Capacity 20,000 Pressed Brick per Day

OUR CLAY has been thoroughly tested by Eastern experts and pronounced first-class in every respect. Prices and samples sent on application. Correspondence solicited

Office and Works, RENO, NEVADA

NEVADA ASSAY OFFICE & CHEMICAL LABORATORY

Ores Sampled and Working Tests Made by any Process.

ROBT. H. FRAZER, successor to McGrath & Friegleben

113 Plaza Street (rear) Reno, Nevada

ALAMO HEREFORD STOCK FARM

Registered Hereford Bulls and Heifers

John Sparks, Proprietor. Reno, Nevada

THE RENO DAIRY

Successor to Silver State and Robbins' Dairies

Are prepared to furnish milk and cream in any quantity desired. It is the only dairy in town handling bottled milk.

Chism & Howard, Props. Phone Red 326

A. LANE & COMPANY

(Successor to J. F. Aitken)

All kinds of Wood and Coal. Juniper wood a specialty. Orders promptly filled. Phone Red 215

OVERLAND STABLES

NEW RUBBER TIRE HEARSE

Currie & Short, Proprietors Reno, Nevada

THE CABINET

15 Commercial Row

WINES, LIQUORS & CIGARS

Oscar Pepper Straight

BERK & TEITJEN, - - Proprietor

Church Directory

METHODIST EPISCOPAL CHURCH (Sierra street, near First) J. W. Phelps, Pastor—Preaching every Sabbath at 11 a. m. and 7:30 p. m. Sunday school at 10 a. m. Epworth League services at 6:30 p. m. Prayer Meeting Wednesday evening at 7:30. Pastor's residence, 112 West street.

CONGREGATIONAL—(Virginia and Fifth streets)—Services every Sunday at 11 a. m. and 7:30 p. m. Sunday Bible School at 12:15 and Christian Endeavor at 6:30 p. m. Mid-week meeting for prayer and Bible study every Wednesday at 7:30 p. m. Junior Endeavor Friday at 3:30 p. m.

BAPTIST CHURCH (Second and Chestnut streets) W. C. Driver, Pastor—Preaching at 11 a. m. and 7:30 p. m. Sundays. B. Y. P. U. at 6:30 p. m. Junior B. Y. P. U., at 3 p. m. Sunday school at 12:15. Prayer meeting at 7:30 p. m., Wednesdays. Pastor's residence, 209 Maple street.

FIRST PRESBYTERIAN CHURCH, Three blocks South west of Court House on Ridge and Hill Sts.—Public worship at 11 a. m. and 7:30 p. m. Sunday school at 10 a. m. Christian Endeavor at 6:30 p. m. Prayer meeting Wednesday, 7:30 p. m. Rev. Geo. R. Bird, Minister; residence, 420 Ralston street.

TRINITY EPISCOPAL CHURCH (Corner Second and Sierra streets) Rev. Samuel Unsworth, Rector—Holy communion every Sunday and all Holy Saint's Days at 7:30 a. m. Morning prayer and sermon every Sunday at 11 o'clock; full surpliced choir. Sunday school at 12:30 p. m. Evening song and sermon at 7:30. Rector's residence, 110 Second street, adjoining church.

Another Big Cut in Prices OF Teas and Coffees

Coffees

12½cts Coffee	5 lbs. for 55cts.	You Save 12%
15cts. Coffee	5 lbs. for 65cts.	You Save 13%
20cts. Coffee	5 lbs for 75cts.	You Save 25%
25cts. Coffee	5 lbs. for $1.00	You Save 20%
30cts. Coffee	5 lbs. for $1.25	You Save 16%
35cts. Coffee	5 lbs. for $1.40	You Save 20%
40cts Coffee	5 lbs. for $1.60	You Save 20%

Teas

35cts. Tea	3 lb. Box for 90cts.	You Save 14%
40cts. Tea	3 lb. Box for $1.00.	You Save 16%
50cts. Tea	3 lb. Box for $1.25.	You Save 16%
60cts. Tea	3 lb. Box for $1.50.	You Save 16%
80cts. Tea	3 lb. Box for $1.90.	You Save 20%

Worth Saving. *Come See Us.*

SUGAR FREE

Extra Lot of New Premiums Free

Consisting of
China, Crockery, Glassware, Enamelware, Household Goods

Come See Them

Selling at Big Money Saving Prices

Crockery	25% off
China	25% off
Glassware	15% off
Enamelware	15% off
French China	20% off
Ornaments	25% off
Clocks	25% off

You Save Big Money at Our Store

Come See Us

Come Early. Bring your Friends. You will save Big Money Quality Guaranteed.

Great American Importing Tea Co.

19 Commercial Row, Reno

PROFESSIONAL CARDS

M. R. WALKER, M. D.
Electrical Treatment Given
X-Ray
Hours—2 to 4 and 7 to 8 p. m. Sunday by appointment.
Office & Residence—O'Connor blk., Second Street.
Phone Black 244. Reno, Nevada.

C. H. WOODS, M. D.
Physician and Surgeon
Office—Bank of Nevada Bldg.
Residence—109 Sierra Street
Hours—9 to 11 A. M., 1 to 3 and 7 to 8 P. M.
Phones-Office, Red 34; res. Black 52

E. H. Winter, M. D.
Physician and Surgeon
Rooms 2 and 3, over New Postoffice
Phone Red 83
Hours—9 to 12 a. m.; 2 to 4 and 7 to 9 p. m.

Dr. S. G. BINGER,
Physician and Surgeon
Office—Rooms 4 and 5, over New Postoffice.
Hours—9 to 11 a. m.; 2 to 4 and 7 to 8 p. m.
Phones—Office, Black 81; res., Red 435. Res. 416 Center St.

C. A. CASACCIA,
Physician and Surgeon
(Italian Doctor)
Recently of Italian army and graduate of Royal University of Pisa, Italy. Italian, French and German spoken.
Hours—8 to 10 a. m., 2 to 4 and 7 to 8 p. m. 118 Commercial Row, near postoffice. Phone Red 84.

A. C. STECKLE, M. D.
Physician and Surgeon
Office—Over Farmers & Merchants Bank.
Hours—10 to 12 a. m., 1 to 3 and 7 to 8 p. m. Any time Sunday.
Phone Brown 161.

L. P. MULLINIX, M. D.
Specialist
Diseases of Women and Men
Office—Golden Eagle Hotel

MRS. C. S. WENTWORTH,
Experienced Nurse
Is prepared to receive a limited number of patients.
208 Elm St., Corner of Chestnut.

ATTORNEYS

E. S. FARRINGTON C. E. MACK
Attorneys-at-Law
Office—Ryland Blk., 117 Virginia Street. Phone Black 26
Will practice in all courts of the State and U. S. Courts.

WILLIAM B. CRAIG,
Attorney and Counsellor at Law
New Quinn Bldg., 234 Virginia Street. Phone Red 281.

PROFESSIONAL CARDS

H. R. Cooke Albert D. Ayres
COOKE & AYRES
Attorneys
Will do a general law business and practice in all courts.
Offices—New Journal Block, Phone Black 203.

W. E. F. DEAL,
Attorney-at-Law
Offices—Bank of Nevada Bldg., Virginia City, Nev., and rooms 51154 Nevada Block, San Francisco, Cal.
Will practice in all State and Federal courts in Nevada and California, and in the U. S. Supreme court.

FRANK D KING,
Attorney-at-Law
Legal business promptly and carefully attended to.
Room 11 Washoe County Bank Bg.

DODGE & PARKER,
Attorneys-at-Law
Washoe County Bank Building, Reno, Nevada.

JAMES T. BOYD,
Lawyer
Office—Rooms 1, 2 and 3, Washoe County Bank Building.

DR. CHAS. A COFFIN,
Dentist
Office—Investment Bldg., over C. J. Brookins' store, Virginia St.
Phone, Red 283.

D. W. RULISON D. D. S.
HELEN M. RULISON, D. D. S.
Dentist
Offices—218 Virginia St. over Tassel's Shoe Store.
Phone, Green 241.

DR. J. C. HENNESSY,
Dentist
Clinical Institute in College of Physicians and Surgeons, San Francisco.
Office—Second and Virginia streets
Hours—9 to 12 a. m.; 1 to 6 p. m.

REAL ESTATE

JOHN T. READ,
Real Estate, Fire & Life Insurance
Mining Stock and Collections.
Notary Public.
Rooms 17 and 18, O'Connor Block
Phone Black, 245.

J. H. DRIPS,
U. S. Deputy Surveyor.
Special attention paid to government work.
Office—Nevada Bank Building

W. B. TAYLOR,
Assayer
Samples by mail or express will receive prompt and careful attention.
305 Sierra St. P. O. Box 302

ARCHITECTS

FRANK B. WILKIN,
Architect
Mechanical Drafting a Specialty
Manning Bldg., Plaza Street
Phone Brown 103.

Pierce Cycles

—WITH—

Spring Forks and Cushion Frame

MAKE
ALL
ROADS
SMOOTH

Try this Wonderful Bicycle before buying elsewhere

SOLD BY

Carr & Elliott

26 W. 2d Street

Bank of Nevada

Directors—Daniel Meyer, G. F. Turrittin, A. G. Fletcher, P. L. Flanigan, Moritz Scheeline, H. Fleishhacker and Henry Anderson.

Officers—President, G. F. Turrittin; 1st vice-president, M. Scheeline; 2d vice-president, P. L. Flanigan; secretary and cashier, A. G. Raycraft; assistant cashier, R. C. Turrittin.

Paid Up Capital, $600,000

Accounts of Banks, Corporations and Individuals received on favorable terms.

INTEREST PAID ON TIME DEPOSITS

Buy and sell exchange on all the principal ities of the United States, Canada, Europe, Asia and Africa.
Messrs. Scheeline and Osburn are resident agents for twenty-eight Fire Insurance Companies, the total assets of which are $217,640,081
Safe deposit boxes for rent, prices according to size, varying from $3 to $12 per annum.

WE SOLICIT YOUR BUSINESS

Washoe County Bank

RENO, NEVADA

Capital fully paid	$500,000 00
Surplus fund	50,000 00

DIRECTORS AND OFFICERS.

Geo. W. Mapes	President
M. E. Ward	Vice President
Frank M. Roland	2nd Vice President
C. T. Bender	Cashier
George H. Taylor	Asst. Cashier
H. M. Martin	Director
D. A. Bender	Director
A H. Manning	Director

With a large capital and fine equipment this bank is prepared to extend every reasonable accommodation.

Interest paid on time deposits at the rate of 3 per cent per annum.

Fire insurance—first-class companies represented.

The Farmers and Merchants Bank

Paid Up Capital $100,000

Officers—W. J. Westerfield, president; L. Dolley, 1st vice-president; F. D. King, 2d vice-president; A. F. Tooley, cashier; A. H. Smith, assistant cashier.

Directors—W. J. Westerfield, A. F. Tooley, F. D. King, Fred Grob, S. C. Gibson, Wm. Levy, T. F. Dunaway, L. Dolley, George Ernst.

A general banking business transacted, buy and sell exchange on all the principal cities of the United States and Europe

Investigate our savings department one dollar starts an account with us

Boxes for rent in our Safe Deposit Vaults at $2 per year

Southeast Corner Second and Virginia Sts.

RENO, NEVADA

FOR SALE!

FINE CARRIAGES FROM BEST MAKERS

One light road wagon, fine leather top; also, one coupe, pole and shafts; Rahway, N. J., build. Can be seen at Mr. Gardner's carriage rooms, Parry building, corner Fourth and Virginia streets.

B. F. LEETE,
Phone Main 301. 411 Virginia St.

NewspaperARCHIVE® NewspaperARCHIVE®

A PRETTY CLOSE CALL

Number of People Have Narrow Escape From Injury Yesterday.

What might have proved a most distrous accident, and which was entirely due to the carelessness of the workmen employed, occurred on Commercial Row yesterday morning

In tearing down an old building on the Row near the Oberon saloon, the workmen piled a large quantity of brick and mortar upon the old rotten awning in front of the place, and the weight proving too great for the boards to support, the whole mass came down on the sidewalk with a crash It is a most remrakable thing that no one was killed or at least badly injured as that is one of the busiest spots in the town and large crowds of men are nearly always congregated at that place, but fortunately, no one was hurt

After the clouds of dust raised by the falling debris had cleared away, the workmen very promptly fenced off that portion of the sidewalk, although the only danger that could threaten any one then was the rather improbable possibility that one of the workmen might fall on somebody's head and kill him. Had anyone been injured it would have been solely the fault of the persons who had charge of the work in not closing the sidewalk at that place before the work of demolition began. However, it is not likely that such carelessness will be seen again on the busiest thoroughfare in the city

NEW KIND OF LIFE INSURANCE.

For twenty-five cents you can insure yourself and family against any serious results from an attack of bowel complaint during the summer months That is the price of a bottle of Chamberlain's Colic, Cholera and Diarrhoea Remedy, a medicine that can always be depended upon even in the most dangerous and severe cases. It is equaly valuable for children and adults When reduced with water and sweetened it is pleasant to take This remedy has relieved more pain and suffering and saved the lives of more people than any other medicine in the world It is almost sure to be needed before the summer is over Buy now For sale by S J Hodgkinson

Another Excursion

The Nevada-California-Oregon railway company will run another of its popular excursions to Mohawk on the 12th of July There is no other attraction billed for that day and the excursion will doubtless be well patronized The N-C-O company has already carried two large excursion parties over its line this summer without an accident of even the most inconsequential character The excursion on the 12th will doubtless be the largest of the season

GO PREPARED

In preparing for your sumer outing a little forthought may save you no end of trouble Mr John H Manly, a dry goods merchant, of Bellville, R I, while packing an outfit for camping a few weeks on Narragansett Bay, put in a bottel of Chamberlain's Colic, Cholera and Diarrhoea Remedy for emergency use The second day in camp his little boy was taken with cramp colic The first dose of this remedy gave relief and the second dose effected a cure. Think of the pain and suffering this boy would have had to endure without this remedy at hand to relieve him Such cases often result fatally. For sale by S J Hodgkinson.

Will Install a Pump

The increased demands upon the Southern Pacific water tank here have caused it to go out of commission. The company will install a pump and thus enable the thirsty engines to drink There are several times as many locomotives watering here as there were a year ago

DRIVEN TO DESPERATION.

Living at an out of the way place, remote from civilization, a family is often driven to desperation in case of accident, resulting in Burns, Cuts, Wounds, Ulcers, etc. Lay in a supply of Bucklen's Arnica Salve. It's the best on earth. 25c at S. J. Hodgkinson's drug store.

New Chef at the Cabinet

Wm. Miller, formerly chef at the Overland, has accepted the position of chief cook at the Cabinet Messrs Berk & Tietjen, the proprietors, are endeavoring to make their restaurant one of the best eating places in the city.

NEW TODAY

LOST—A fly book full of flies on the road between Laughton's and town A reward of $5 will be paid for its return to C. E HARDING, Monarch Club. je20w1

RANCH FOR SALE—Well located, a mile and a half southwest of Reno, free water, good buildings, fine land, a nice home near to the schools B F. RHODES. je20w1

LOTS FOR SALE—Lot 100x140 feet at southwest corner of Center and Seventh streets, and lot 25x100 feet on Plaza street. Apply to MRS. JENNIE LEWIS, after 11 a. m., Overland hotel. je18tf

CRUSADE STILL CONTINUES

Work of Enforcing New Ordinance Still Goes On.

The war that is being waged on the demi monde of this city still continues. More than two hundred dollars in fines have been collected already and yet there's more to come.

Keepers of lodging houses of shady reputations have been receiving official notification that a state of affairs is taking place in Reno and that they must cleanse their houses of the proscribed traffic or go out of business.

The inhabitants of the tenderloin district are feeling very sore against the city fathers for interfering with their time-honored privileges, and the baser creatures, the vile imitations of men, who live off the proceeds of these fallen women's shame, are whining worse than anybody. But the crusade has only just begun and the police department is enforcing the law in a way that deserves the hearty commendation of all citizens who want to have a clean town to live in.

THAT THROBBING HEADACHE.

Would quickly leave you, if you used Dr. King's New Life Pills. Thousands of sufferers have proved their matchless merit for Sick and Nervous Headaches. They make pure blood and build up your health. Only 25c, money back if not cured. Sold by S. J. Hodgkinson, druggist.

The Best—American Biscuit Co.'s Crackers.

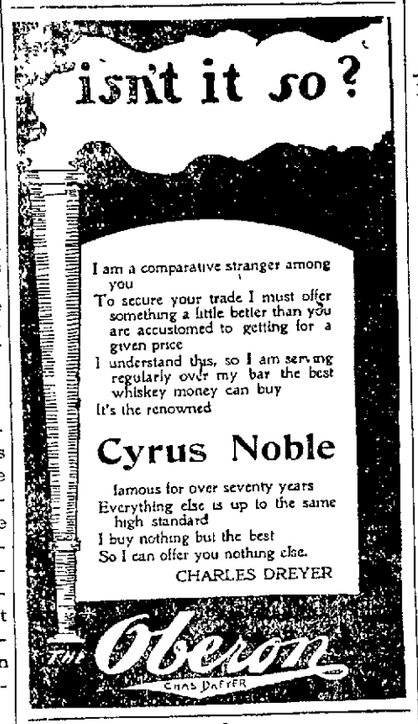

Reno Cold Storage Plant
Now Complete
Perfect facilities for the Storage of- - -
EGGS, BUTTER CHEESE, POULTRY, BEER, Etc.
Reasonable rates per Month or Season . . .
Nevada Power, Light & Water Co.
Office: Virginia and Second Sts

Washoe Livery
AND
Boarding Stable
GEO. McGINNIS, Manager
NO. 7, E. PLAZA
A Specialty of Gentle Saddle Horses for Ladies and Gentlemen.
HORSES BOUGHT, SOLD, TRADED
Bus, Hack and Express Office Open Day and Night.

N. Davis
MERCHANT TAILOR
Ladies' and gents' suits made to order. Will only cost you $1 per week.
McCormicy Building, First Floor
RENO, NEVADA

Classified Columns

ALL classes of legitimate advertisements not exceeding six (6) lines inserted under this head for 50 cents a week

SITUATIONS WANTED ADVERTISEMENTS FREE OF CHARGE

WANTED.

WANTED—To buy or rent a cottage of from 5 to 7 rooms, unfurnished. Must be good location. Steady tenant without children. Address "R" care Journal, or call. je17w

WANTED—A young girl about 15 or 16 years of age to help take care of small child. Inquire at Room 25, Overland Hotel. je13w1

WANTED—Louis, the up-to-date hatter, will make your old hat new in any style, from 25 cents up. If he can't he will give you a brand new one. Also new hats for sale With A. W. Fox, 249 Virginia street. J6m

WANTED—Laborers and rough carpenters at Placerville, to construct ditch and flume line. Apply on work at Placerville. San Francisco Construction Co., 26 Montgomery street, San Francisco. M5m3

FOR SALE

LOTS FOR SALE—Lot 100x140 feet at southwest corner of Center and Seventh streets, and lot 25x100 feet on Plaza street. Apply to MRS. JENNIE LEWIS, room 28 Overland hotel. je18tf

FOR SALE—The Nevada hotel property, the only first-class family hotel in Reno. Surrounded by a fine park in the most desirable part of town Presents a money making investment that cannot be equaled in Reno. For information call on or address the Nevada Hotel, corner of Lake and Fourth streets, Reno, Nevada. je17tf

FOR SALE AT A BARGAIN—A lot of household furniture almost new, sufficient for a five room house. For further particulars inquire at the office of MARCUS FREDERICK, 133 Virginia street, room 10 je17w1

FOR SALE—A good work team, harness and a heavy 3-spring camp wagon, also one single harness and a Potoluma cart almost new. Inquire at Iron Bridge barn of WRIGHT BROS je16w1

FOR SALE—One span driving horses, harness and spring wagon Inquire 309 Washington street je16w1

FOR SALE—Lot 50x140 on Maple St Also a 6-room house for sale, and must be moved Inquire at 111 Mill street je14tf

FOR SALE—A seven room cottage, located in Santa Rosa, Cal, basement, bath, closets, etc, electric lights and gas throughout. Lot 76 feet front, 215 feet deep. Will trade for Reno property, or sell outright. Inquire at W-B, Grocery store, 316 North Virginia St. je13w1

LOT FOR SALE—Lot 2, block W, Reno, Nevada, fronting 50 feet on the east line of Virginia street and running back 140 feet to an alley, and known as the Samuel Myers property opposite the new Thoma-Bigelow building Title perfect. D. B BOYD, at county treasurer's office. je13d10

FOR SALE—The New England Restaurant, Clough & Crosby block. A good business opportunity. Best of reasons for selling. Inquire on premises. je18w1

FOR SALE—Posts for sale in any quantity, 16c each delivered, 15c at the wood yard. E. L. DRAPPO. m23m1

BUSINESS FOR SALE—A good paying business in Reno, well established. Owner wishes to retire on account of ill health. For particulars inquire of G. A. KOPPE. f14tf

FOR SALE—Garden plant of all kinds for sale at 402 north Virginia St., also wood sawing at short notice. Phone 374 Brown, J. H. Upson m10td

FOR RENT.

FOR RENT—Furnished cottage, five rooms and bath. Apply forenoon or after 6 p. m, at 108 Walnut street. No children. je18w

FOR RENT—Furnished house-keeping rooms, a 6 room house, all modern convenience. Inquire at 208 Mill street. je16w1

FOR RENT—Cottage to let and furniture for sale. Five large rooms, shady and good location. Inquire at this office. je16w1

FOR RENT—Office room on second floor of Journal block to let. Inquire at this office. je17w.

FOR RENT—Several rooms over Co-Op store for housekeeping, or offices Inquire in Co-Op store. je17w1

FOR RENT

FOR RENT—A 4-room house, furnished or unfurnished, and three rooms to responsible tenants with small family. Call at 609 Fourth street. je14w1

FOR SALE—Pair of 1,400 pound horses, 5 and 6 years old. Inquire Washoe Livery stables. je17dh

FOR RENT—Barn back of West street between West and Sierra. Inquire of MARCUS FREDERICK, Eureka Block. je19w1

FURNISHED ROOMS—Newly furnished rooms, electric light, bath and use of 'phone; two blocks from postoffice. Inquire at 418 Lake street. m23tf

COLLECTIONS

BAD BILLS collected on commission, suits prosecuted in all parts of the State. No claims too bad for us to handle. Alter Collection Agency, over Post Office, Reno, Nevada.

LOST

LOST—An Ibex 1902 model bicycle No. 55,788. Finder please return to C. E PRIME m30m

MISCELLANEOUS

HERBS, HERBS—I hold the agency for Brown Herb Tablets, covering Reno, Wedekind, Steamboat and Verdi. Pure herbs, unexcelled as a blood purifier Samples free To be had at Taylor's Barber shop, or 507 Lander street, south of court house. Phone Brown 111 Mail orders promptly filled. E W. TAYLOR. je17w

NOTICE—James A. Good you are notified to pay pasture and feed bill on a black mare for seven months, or she will be sold to pay the same with costs. Signed, G S PRINGLED je16w1.

INTENDING BUILDERS—We are prepared to furnish complete and up-to-date plans, specifications and details to intending builders free of charge, or to give you estimates on your own plans and contract for anything in the building line GREENE & ORR, Architects Office—New Journal Block, East Second St, Phone 203 P. O. Box 154 m14tf

REAL ESTATE—F. M. Blundage, room 5, Journal building, handles more real estate than all other agents in Reno. Choice city and country property Renters can find homes and house holders good tenants by consulting him. je16w1

AFFLICTED women should consult Dr Hamilton Office over postoffice Telephone Black 83. je14tf

TO WHOM IT MAY CONCERN—Notice is hereby given that I will not be responsible for any debts contracted by my son, Lloyd Borchert. WILLIAM BORCHERT. je12w4

FOR SALE—At a bargain, a lot 70x140 on Ralston street, east front, fine locality. Also one lot 50x140 on Elm street, fine shade and fruit trees. Must be sold this month. Come and see us soon. Room 1, over postoffice. W. E. TURLEY. je12tf

REMOVAL—P. J. Richter, the blacksmith, has removed from Center street to his new shop at Fourth and Peavine, where he will be pleased to greet all his old customers. m31m1

CEMENT WORK — Cement walks, walls, foundations, cellar floors, swimming tanks, sheep dipping tanks, etc. Concrete work in all its branches. All work guaranteed. A. F. Niedt, 109 Ralston street. A4tf

PIANO, GUITAR AND MANDOLIN—Special attention given to technics, expression and the study of classical music. Rates given to guitar and mandolin clubs with use of instruments Attention given to practice. MRS. M. E. ROSSEAU, No 8 Fifth street. tf

PIANO TUNING AND REPAIRING—For fine tuning and repairing, leave orders at Brookins Phone Black 283. All orders will receive prompt attention. Charges moderate and work guaranteed. CHAS. H. KEIL. m24tf

EMPLOYMENT OFFICE—All kinds and classes of help procured on short notice. Apply to T. O. Jones, Postoffice Box 300, Reno, Nev. Phone Main 261. M31tf

INTENDING HOME BUILDERS—And those seeking investment can make money buying lots at present prices from St. George, 16 Second street. M19tf

NEVADA MEAT COMPANY,
SLAUGHTERERS OF CATTLE, SHEEP and HOGS
Manufacturers of High Grade Sausages
HAMS AND BACON SMOKED IN RENO IN NEW AND MODERN SMOKE-HOUSES.
Headquarters for Fresh Eggs
COR. ALAMEDA & FOURTH STREETS, RENO, NEVADA
Telephone Main 253.

To The Public
If you want a good suit of clothes, go to L. A. Granfedt, No. 20, West Second street. I haven't a large establishment, but the shop doesn't make the clothes. I have 5,000 samples covering every shade, color, and class of goods representing as large a stock as is carried in the United States, and you can always depend on getting the latest ideas in swell tailoring. Fit and Workmanship unexcelled. Agent for the Eagle Tailoring Company, Chicago.
L. A. GRANFELDT
20 West Second Street, Reno, Nevada

P. B. ELLIS, President
E. ROBERTS, Vice Pres
Home Office: Carson City, Nevada
J. R. JUDGE Sec'y.
A. COHN, Treas.
Ordah-Tonopah Mining Company
THE ORDAH MINING COMPANY is organized under the laws of the State of Nevada, with a capitalization of 1,000,000 shares of stock. Par value, $1 per share, of which 250,000 is vested in "Treasury Stock," for development work.
This property comprises SEVEN FULL CLAIMS, the "Gold Button," Nos. 1, 2, 3 and 4, "Wonder" and "Eastside," Nos. 1 and 2, in Tonopah Mining District, Nye county, Nevada, and situated SOUTH of the TONOPAH MINING CO.'S ground.
IT IS THE PURPOSE of the Ordah Company's managers to sink a shaft at a point on a line lying south of the MIZPAH LEDGE. When the porphyry underlying is tapped, this shaft, by crosscutting, will open up and develop all seven claims. For the purpose of developing, 50,000 shares of the "Treasury Stock" are offered for sale at 10 cents per share For further information, applications for stock, maps, etc., apply to JOHN .T READ, Local Agent, Room 17, O'Connor Bld'g, Reno, Nevada

A solace for old age, a joy for youth, is the beer we brew. It is a restorative and a mild tonic.
RITER ELITE STEAM BEER
A HOME PRODUCTION
HENRY RITER Phone Red 384 N. SIERRA ST.

W. L. SEMENZA
Will carry everything up-to-date in the new store in the
GROCERY LINE
An elegant assortment to select from in up-to-date goods.
17 and 19 Second St.

RENO CABINET & NOVELTY CO.
Have Just Received a Consignment of
Quarter-Sawed Oak Mantles
In the Latest Designs. We are Sole Agents for
THE JACKSON VENTILATING GRATE
The public is invited to inspect our stock before purchasing elsewhere.
334 SIERRA ST. PHONE RED 383

Don't Do a Thing Until You Try
BUFFALO BEER Cooks' Springs Mineral Water, Siphon and Carbonated Beverages of all kinds. When you want us ring up Phone Red 211.
BRITT & RHEUDE, Sole Agents for Nevada, cor. 3d & Ralston

Witch Hazel Cream for Sunburn
HODGKINSON
...Druggist...
VIRGINIA STREET :: RENO, NEVADA

The Beverage That Cheers
And invigorates during summer's depressing heat, the drink that is par excellent for health, strength and nerve is the famous
SCHLITZ BEER at 5c a GLASS
Don't fail to try a glass of this pure and palatable, as well as refreshing beer, and you will not be without it for a day afterward.
Always on Tap THE OBERON Charles Dreyer

A. SPENCER, Pres't. A FRENCH, Vice Pres't. & Supt.
: : : THE : : :
Nevada Planing Mills Company
Is now ready to receive orders for all kinds of
LUMBER, BUILDING AND HOUSE FURNISHING MATERIAL, WOOD TURNING, SCROOL SAWING, ETC.
Having just completed a new mill, equipped with modern machinery, we are prepared to turn out first-class work at reasonable prices with promptness.
MILL and YARD—North of N-C-O. Shops. OFFICE—Rooms 7 & 8, Ryland & Levy Bldg.

NEWSPAPERARCHIVE® NEWSPAPERARCHIVE®

BUT THEY DID GET MARRIED

Two Young Lovers Who Found That the Path of True Love is Lumpy.

The following account taken from the Carson City News aptly illustrates the truth of several old adages, such for instance, as "The course of true love never did run smooth," and "Faint heart never won fair lady," and maby one or two others, but we haven't time to hunt them up At any rate this is the story as told by the Truthful News

George Morris, son of Mrs Morris, formerly of this city, now of Truckee, appeared before County Clerk Van Etten and asked for a license to wed Miss Ethel Deline a young lady of Truckee He would have received the license and been married at once undoubtedly, but at about that time Sheriff Kinney received a telegram from the bride-to-be's mother demanding the prevention of the marriage and the forcible return of the girl to her Truckee home The telegram alleged that the girl was only fourteen years of age The groom himself is but nineteen but he carried a written consent from his mother

The young couple then secured a team and rove to Genoa, Douglas county, and attempted to secure a license there, but County Clerk Blossom was in Reno attending the Grand Lodge of Odd Fellows and no deputy was left behind who could make out the required document.

They were not yet daunted however, and so made a journey to Dayton, Lyon county, where the license was secured and the marriage performed.

The happy couple passed through last evening on their way back to Truckee

QUIET DAY IN COURT

Yesterday Was Lay and Motion Day, But Little Business Was Transacted

Yesterday was a very quiet day in the district court and only a small amount of business was transacted The following cases were disposed of

In the case of Wedykin vs Aitken a motion to strike out part of the answer was denied

In the matter of the estate of Jane Lake, M C Lake who had been appointed administrator, resigned and his bondsmen were released

In the damage suit of W A Segar vs Plumas Box and Lumber company the defendants were given fitteen days in which to plead

In case of Minnie D Smith vs A Rebori et al order of demurrer and motion to strike out, was submitted on briefs

A decree of distribution was ordered in estate of D B Lyman

Copy of Minutes

At a meeting of the board of directors of the Gold King Mining company, held May 22, 1903

"It was moved and seconded that W I B Nichols be discharged as manager of the Gold King Mining company" This motion being unanimously carried, we hereby append our signatures

We hereby appoint J H Stoddart of Virginia City Nevada, as manager of the Gold King Mining company

S W. FLETCHER,
GEO L. TAYLOR,
GEO F AMIDON,
GEORGE W RICHARDS,
ALBERT DYOTTE,
LEON H BEARSE.

Springfield, Mass, June 8, 1903.

New Lake and Rail Outlet

Special to The Journal

OMAHA, Neb, June 19.—Railroad officials here confirm the report that the Burlington railroad, in conjunction with the Great Northern is about to open Nebraska, Colorado, Wyoming, and adjacent territory to lake and rail shipments The plans provide for the building of a branch line from Sargent, Neb, on the main line, to O Neill on the Sioux City branch of the Great Northern This will give a through line from territory covered by the Burlington and Duluth, and permit shippers and merchants of the middle west to get the benefit of the lake and rail tariffs, which are 2 cents per 100 pounds lower than the all-rail rates

Many for Pilgrims' Dinner

Special to The Journal

LONDON, June 19.—Elaborate arrangements have been perfected for the first annual dinner of the Pilgrim club, the Anglo-American social organization formed a year ago, which is to take place tonight at Prince's restaurant Lord Roberts will preside and in addition to the American members of the club resident in London, the guests will include many prominent Englishmen among the number being Geo Wyndham secretary of state for [illegible] and the speaker of the house of commons, Sir George White, defender of Ladysmith, Lord Brassey, Sir A. Conan Doyle, Anthony Hope, Winston Churchill and Sir Alfred Austin.

The Best—Pettijohn's Breakfast Gem— The Best.

LEGAL ADVERTISEMENTS

ASSESSMENT NOTICE.

Orr Water Ditch Company—Location of property, Washoe county, Nevada, place of business, Reno, Nevada.

Notice is hereby given that at a meeting of the Board of Trustees of the above named company, held on the 6th day of June, 1903, an assessment (No. 79) of three dollars ($3) per share was levied upon each and every share of the capital stock of said company, payable immediately in United States gold coin to the treasurer, the Washoe County Bank Any stock upon which the assessment shall remain unpaid on

Monday, July 6, 1903,

shall be deemed delinquent and will be advertised for sale at public auction, and unless previously paid will be sold by the secretary at the office of said company on Tuesday, the 16th day of August, 1903, at 3 o'clock p. m. of that day, to pay such delinquent assessment, together with costs and expense of said sale.

By order of the Board of Trustees.

C. GULLING, Secretary.

Saturday, June 6, 1903. 30d

NOTICE TO CREDITORS.

In the Second Judicial District Court of the State of Nevada, in and for Washoe County.

In the matter of the estate of Helen Tinkham, deceased.

Notice is hereby given that the undersigned has been duly appointed and qualified by the District Court of the Second Judicial District of the State of Nevada, in and for Washoe county, as executrix and executor of the estate of Helen Tinkham, deceased.

All creditors having claims against said estate are required to file the same with proper vouchers attached, with the Clerk of the Court, within three months of the first publication of this notice.

HATTIE I. CLUTE,
ARCHIE D. CLUTE.

O H MACK, Attorney for the estate.
Dated June 2, A. D. 1903.
Date of first publication, June 3, 1903.

NOTICE TO CONTRACTORS.

The board of commissioners for indigent insane will meet on Wednesday, 24th of June, 1903, one o'clock p. a, at office of state treasurer, Carson, Nevada, for the purpose of considering bids for supplies of the hospital for mental diseases, at Reno, contracts to date from July 1, 1903, to July 1, 1904

Proposals to be marked "supplies" and addressed to undersigned

Proposals for 800 cords of wood will be considered at above date Bids to read F O B, Reno—so much F. O B, Asylum switch—so much—Proposals to be marked "Wood" Address

F L WILDES, Secretary.
je16tf

NOTICE OF STOCKHOLDERS' MEETING.

Notice is hereby given that there will be a meeting of the stockholders of the Reno Wheelmen club, incorporated, at the Reno Wheelmens hall on Chestnut street on Wednesday, June 24, 1903, at 8 o clock p m, for the purpose of electing a new board of directors and transacting such other business as may come before the meeting All stockholders are requested to be present at said meeting Dated this 15th day of June, 1903

F. D KING, President.
R L ROBISON, Secretary. je16j25

ANNUAL MEETING.

The annual meeting of the stockholders of the Washoe County bank, Reno, Nevada, will be held at its banking office in Reno, Nevada, on Tuesday, July 14, 1903, at 2 o'clock p. m., for the election of directors to serve for the ensuing year, and for the transaction of such other business as may properly come before the meeting.

C. T. BENDER, Secretary.
Reno, Nevada, June 12, 1903
je 11 1mo

Card of Thanks

To the many friends at Reno, who so kindly and lovingly cared for our dear brother and uncle, Frank A. Fusselman, at the time of his sudden death and burial We can never, in words, extend to you our thanks But may the Father that careth for all, ever be mindful of you, and when He calls upon you to endure His will, give you faith and strength to say, "He doeth all things well"

MRS LOTTIE, MINNIE AND CLYDE IRY

Southern Educators

Special to The Journal

ASHEVILLE, N C, June 19.—Plans on an extensive scale are being perfected for the annual convention of the Southern Educational association, which is to open here week after next The meeting promises to be one of the most notable in the history of the organization As the program sets forth, a number of prominent speakers and educators have signified their intention of being present and everything is being done to insure a successful meeting.

Notice to Plasterers

We, the Hod Carriers and Mortar Mixers' International Union No 108, of Reno, Nevada, do notify all plaster contractors that the wages for tending plasterers will be $3 50 per day on and after July 1.

JOHN MAWHINNEY,
Secretary H. C. M M Int. Union No. 108, Reno, Nevada. je18lw

LEGAL ADVERTISEMENTS

SUMMONS

In the Second Judicial District Court, of the State of Nevada, in and for Washoe County. Emma Hamilton vs. William Hamilton. The State of Nevada sends to William Hamilton, Greeting.

You are hereby required to appear in an action commenced against you as defendant by Emma Hamilton as plaintiff in the Second Judicial District Court of the State of Nevada, in and for the County of Washoe, and answer the complaint therein within ten days after the service on you of this Summons (exclusive of day of service), if served in said county, or twenty days if served out of said county, but within said District, and in all other cases forty days; or judgment by default will be taken against you according to the prayer of said complaint. The action is brought to recover a judgment and decree in the above entitled court to dissolve the bonds of matrimony now existing between plaintiff and defendant, upon the grounds of desertion, failure to provide and extreme cruelty, as follows, to-wit. That on or about the 28th day of December 1901, the said defendant disregarding the solemnity of his marriage vow wilfully and without cause deserted and abandoned the plaintiff, and ever since has, and still continues so to wilfully and without cause desert and abandon said plaintiff and to live separate and apart from her without any sufficient cause or any reason and against her will and without her consent.

That the defendant for more than one year last past has wilfully neglected to provide for plaintiff the common necessities of life, having the ability so do do, and has compelled plaintiff to live upon the charity of friends. Notwithstanding, he is abundantly able to support her, and is worth as this plaintiff is informed, and believes about the sum of seventy-five dollars, and is in the constant receipt of wages sufficient for their joint support from his daily labor, to-wit: About sixty dollars per month.

That on or about the 5th day of August, 1901, at the town of Winnemucca, County of Humboldt, State of Nevada, the said defendant without any just cause or provocation whatsoever, placed a loaded revolver to this plaintiff's left temple then and there threatening to kill her.

All of which will more fully appear from the Complaint, which is on file in the office of the Clerk of said Court, at Reno, in said county, and to which you are especially referred. And you are further notified that if you fail to appear and answer said complaint, the said plaintiff will apply to the Court for the relief demanded.

In testimony whereof, I have hereunto set my hand at Reno, this 7th day of May, A. D., 1903.

O. H. MACK,
Attorney for Plaintiff.
Date of first publication May 8, 1903.

BIDS WANTED.

Department of Interior,
Washington, D C., May, 1903.

Sealed proposals will be received at this Department until 2 o'clock p. m., July 15, 1903, for the construction of about 15 miles of canals, with diverting dam, headworks, spillways and tunnels, for the diversion and conveyance of 1400 cubic feet of water per second from the Truckee river, between Clark Station and Wadsworth, Nevada, to irrigate lands in the Truckee and Carson valleys. Plans and specifications will be open for inspection, and blank forms upon which all bids must be made can be procured at the office of the Geological Survey, in Washington, D. C., and Reno, Nevada, on and after June 20, 1903. Each bid must be accompanied by a certified check for 2 per cent of the amount of the bid, as a guaranty that the bidder will enter into a written contract with the Secretary of the Interior within ten days after the award is made, and furnish bond in the sum of 50 per cent of the contract price, for the faithful performance of the work. The Secretary of the Interior reserves the right to reject any and all bids Detailed information can be obtained on the ground from L. H. Taylor, Resident Engineer, Reno, Nevada. Proposals should be addressed to the Secretary of the Interior, Washington, D. C., and endorsed on envelope "Proposals for Irrigation Work, Truckee River, Nevada.

E. A. HITCHCOCK,
Secretary.
First publication, June 4, 1903. w4

The Palace Hotel
J. A. FITZGERALD, Prop.
Headquarters for Mining Men and Stockmen.
OPEN ALL NIGHT
Cor. Commercial Row & Center Street

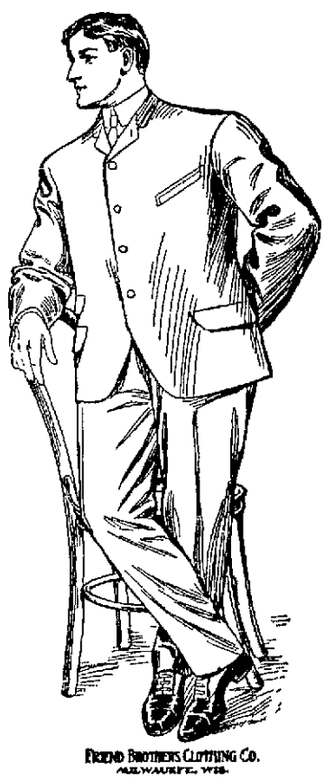

HERE AT LAST

Just received by

THE HUB

The long delayed shipment of Spring and Summer

CLOTHING

A full line of Friend Bros.' Clothing, noted for the fit, the make and durability. Also a full stock of Kuppenheimer Clothing.

CALL AND INSPECT OUR STOCK

Wolfe & Duque

THE RIVERSIDE HOTEL

THE only strictly first-class hotel in the State of Nevada Large, sunny, elegantly furnished rooms. Electric lights; hot and cold running water and return call-bells throughout the house. Electric elevators. All outside rooms. Dining room of comfort and beau ful surroundings and an unexcelled table. Situated on the banks of the Truckee river, away from he noise of the city.

H. J. GOSSE, Proprietor :: Reno, Nevada

The New Overland Hotel

Is now open and ready for business. This hotel is the only steam heated hotel in town. Electric ..lighted throughout the building. The most complete dining room and grill in the town. Meals served American and European. The finest bar in the State in connection. Strictly first-class.

Canady & Sadleir, Props., Reno

HOTEL NEVADA

Attractive Dining Room, supplied with the best the market affords : : : : Free bus meets all trains

The Family Hotel of Reno Modern Conveniences. Electric Lights. Hot and Cold Water Baths

Surrounded by spacious shaded lawn : : : Comforts of home life to transient or permanent guests

J. DONAGHY, Proprietor : : : : Corner Lake and Fourth Sts.

When You Need Machinery of Any Kind Call On Us

Nevada Engineering Works

RENO NEVADA

The Largest and Best Equipped MACHINE SHOPS BOILER SHOPS BLACKSMITH SHOPS and FOUNDRIES Between San Francisco and Denver

Palace Shaving Parlors

A. NORTH, Proprietor

We use the numbering system, so you do not have to keep your turn in mind.

Five artists and as many chairs so there are no long waits.

Compressed air and all the latest conveniences for the comfort of patrons.

Our baths are unexcelled in Reno, hot and cold water, nice clean porcelain tubs.

COMMERCIAL ROW, RENO, NEVADA.

Buckeye Mower Extras

Largest Stock in the State

Greatly Reduced Prices While They Last

Reno Mercantile Company

Gem Shaving Parlor

Clean Shaves
Refreshing Shampoos
Hot and Cold Baths
Only Skilled Workmen Employed

Henry Brinkman
Opposite S. P. Depot

Wood and Lumber

Sawed and split wood and lumber at the N-C-O Yard, cor Peavine & Fourth Sts., Reno

THE WELLS ESTATE CO.,
S H WHEELER, Manager
REAL ESTATE OFFICE—Phone Brown 284
WOOD OFFICE—Phone Black 423

C. O. D. WOOD YARD
A. H. KAESER, Manager
All Kinds of Wood and Coal Delivered to Order
Stove Wood a Specialty Phone Black 271

The Arcade Hotel
Open Day and Night
Convenient for all trains. Fine restaurant attached. Best of Wines, Liquors and Cigars.
COMMERCIAL ROW : : RENO, NEV.

Good Groceries

Fruits, Vegetables
Eggs and Butter
At Lowest Prices

Coffin & Larcombe
SIERRA STREET

Button, Button, Who's got the Button

You need 'em in your Biziness.
Dann, the Button Man
Reno Photo Button Mfg. Co.,
F. P. Dann, Manager
Riverside Studio.
202 Virginia Street, Reno, Nev.

Our Specialty for This Week!
AGATEWARE
Of all descriptions at prices that will surely surprise you
Nevada Hardware & Supply Co.

RIVERSIDE UNDERTAKING PARLOR
T. A. OAKES,
UNDERTAKERS AND EMBALMERS
E. C. Dalzell, Mgr.
We carry the only wholesale line of Eastern and Western goods in Nevada. Local trade supplied from our full stock at San Francisco prices
MANNING BUILDING, PLAZA ST
Phone Green 104.

NEWSPAPER ARCHIVE®

LOCAL MINES AND MINING

PROGRESS OF AN IMPORTANT INDUSTRY IN NEVADA.

New Discoveries, Development Work, Shipment and Reduction of Ore Reported From Every County.

A letter from Topaz conveys much interesting information and good news regarding the mining situation out that way In Snodgrass Canyon a number of claims are being developed, especially about Carter's. Carter has taken Henry Pitts and A. D. Bird into partnership with him and they are working the Scorpion claim. A number of samples were taken from the face of the drift by the informant and none of them failed to pan well in gold. A continuation of this ledge means a valuable mine

Bunches of good ore have been encountered in extending crosscut No. 1 from the north drift on the 600 level of the New York mine in Lower Gold Hill The north drift reached the ledge last week, which contains a large body of low grade ore at that point, but the face of both the northwest and north drifts are still a considerable distance southerly from the body of pay ore developed on the 600 level before work suspended in the mine fifteen years ago Superintendent Kyle is now sinking at a point in the crosscut where bunches of fair grade ore are showing, and should the work of sinking indicate the existence of a considerable body at that point the 800 level will be reopened to where there is a raise connecting with the level above

The Monarch mine, in Pine Nut, principally owned by the Raycrafts of Carson, has been bonded and a sale is likely to be effected

Shipments of argentiferous galena and carbonate ores continue from the Lynch & O'Meara mines at Lone Mountain, near Tonopah The company has twenty-three men at work, and the product forwarded to Salt Lake smelters amounts to a carload per month, values running from $140 per ton The workings are 100 feet from the surface, the ledge varying from ten inches to three feet in width

Drilling hole No 4 on the Brunswick lode was resumed at 9 o'clock Wednesday night after a stoppage of three days to admit of casing the hole which was down 520 feet this morning, thirty-eight feet having been added to the depth in twelve hours The core shows clay and porphyry

EIGHTH GRADE EXERCISES

Patriotic Features of Yesterday's Program in Mrs. Booth's Room.

The spirit of Kipling's Recessional pervaded the entire program in Mrs Booth's room yesterday afternoon when the eighth grade held closing exercises

Each number was patriotic, as was each song Old Glory shone from every wall, and the Grand Army of the Republic was specially invited, that the veterans might see how patriotic fervor and love of our fair land breathes from out young hearts

Lest we forget!

Right-minded young people never can forget The things they can not forget are the things that never grow old This was proved by the pleasing freshness of Barbara Frietchie Battle Hymn of the Republic, The American Flag—things the mothers recited and sung when they were little girls

Mrs Booth has the happy knack of having timely exercises, and she is orignal in her treatment of them—they always come in pat

What could be more appropriate than patriotic exercises in memory of President Roosevelt's visit to Reno!

An Englishman once complained that the public schools of the United States taught their children to hate the English people, that the United States histories are so arranged as to prejudice the impressionable minds of children Southerners often make the same complaint as to the manner of their treatment

Mrs Booth is broader than her histories, if that criticism be just, for her young people found good things to say of Robert E Lee as well as of Grant and Lincoln. This is good training for good citizens Mrs Booth and the pupils of the eighth grade may well be proud of their closing day.

The Octoroon

Don't fail to see The Octoroon at the opera house next Monday evening This is a beautiful southern drama, surrounded by an excellent cast and promises to be equal in rendition to the best of traveling companies. No pains have been spared to make this production first-class in every particular.

The Best—Rex Hams, Bacon, Lard—The Best.

HAPPENINGS OF THE STATE

BRIEF RESUME OF NEWS FROM ALL THE COUNTIES.

Original Items of Interest and Short Clippings From Home Exchanges Reflecting the Day's Doings.

Tonopah's school census shows that the camp contains 141 children between six and eighteen years of age.

Drunken Indians around Sheridan are causing the people of that burg much trouble. They seem to be able to obtain the red water whenever they desire.

During the progress of a trial in the justice court at Elko Thursday Attorneys Farrington and Wilson came to blows and the judge fined each $10.

The new Orphans' Home building to be erected shortly at Carson will be two stories high with a basement and will have a frontage of ninety feet and a depth of 126 1-2 feet.

J. M. Hetrich, of the Carson City mint, is engaged in San Francisco as a member of the settlement board at the San Francisco mint. He will be so engaged for about two weeks.

United States Senator Newlands has purchased a lot in the fashionable quarter of Washington, D. C., on which he will have a handsome residence built for his daughter. The price paid for the lot was $35,000.

Two cases of cruel wife beating have occurred in the past twenty-four hours in Virginia City, says the Report, and respectable citizens are agitating the question of a reinstallment of whipping post in the county court house yard for the punishment of perpetrators of a crime that would disgrace a barbarian. A repetition of the offense is likely to result in summary measures

WORST OF ALL EXPERIENCES.

Can anything be worse than to feel that every minute will be your last? Such was the experience of Mrs S. H. Newson, Decatur, Ala. "For three years," she writes, "I endured insufferable pain from indigestion, stomach and bowel trouble Death seemed inevitable when doctors and all remedies failed. At length I was induced to try Electric Bitters and the result was miraculous I improved at once and now I'm completely recovered" For Liver, Kidney, Stomach and Bowel troubles Electric Bitters is the only medicine Only 50c It's guaranteed by S J Hodgkinson, druggist.

Bowers' Mansion

This historical property, with its beautiful grounds, has been opened as a health and pleasure resort

The most beautiful picnic grounds accessible from Reno.

Free baths in warm mineral springs

Patrons must furnish their own bathing suits.

ROUND TRIP TICKET, Good for 3 Days, $1.00

John Wieland
BREWERY
Extra Pale Lager Beer
Anheuser-Busch Brewing Association, St. Louis, Extra Pale Bottled Beer.
Fredericksburg Brewery, San Jose, Export Lager Beer.
Agent Shasta Mineral Water

COAL! COAL!!
Full weight guaranteed.
O. G. BENSCHUETZ, Wholesale Dealer
Reno, Nevada
Leave orders at Wieland Agency.

The Reno Mill and Lumber Company
Lumber and Building Materials
All Classes of Mill Work
RENO, NEVADA

Trade Pointers.

Leter's for Levi Strauss Overalls. tf

Don't forget the Diamond Saloon. tf

Dressed chickens of all kinds at Nevada Meat Company's Market. tf

For pruning and garden tools and poultry netting see Ed. Schmitt. tf

Plumbing water pipes and sewer pipes cheapest at Ed. Schmitt's. tf

Don't forget the Diamond Saloon. tf

Try a gallon of that Ohio Crab Apple Cider at the Reno Market, only 50c.

Have your picture frames made by Merrill, 26 Second street, up stairs. tf

J. M. Bello & Co. make the best tamales in town, 111 Virginia Street.tf

Ice cream and cake 10c at the New Home Bakery and Delicatessen, 120 Virginia street. tf

Harry Davis has all the leading magazines and publications—single copies sold er subscriptions taken. tf

Garden hose, lawn mowers, refrigerators and ice cream freezers bargains at Ed. Schmitt's tf

Blue flame oil stoves, steel ranges and cast stoves at San Francisco prices at Ed. Schmitt's tf

Fresh milk, butter milk, homemade bread, pies and cakes at the New Home Bakery and Delicatessen, 120 Virginia street tf

Try a sample of our sausage (no packing house products) liver pudding, head cheese, etc. Reno Meat Company tf

Fresh Eastern oysters in cans or bulk. The best butter in town and the only place that you can get all of the best makes of cheese, always fresh, Reno Market, 25 Commercial Row. tf

O G. Benschuetz, wholesale dealer in Anheuser-Busch, Extra Pale bottled, John Wieland's Extra Pale Lager beer, Fredericksburg Export Larger. Bottling Works and office, Ralston street. tf

Why buy old stock paper, when C. S. Long has a complete stock of 1903 paper, 315 N. Virginia street. m1tf

Wholesale & Retail
Humphrey Supply Company
GROCERIES
PROVISIONS
HAY & GRAIN
FRESH MEATS
CURED MEATS
Cor. ELM & SIERRA STS.,
Phone Black 376
Free delivery wagons to all parts of the city

Card to the Public from Arcade Champion Bootblack...

Having disopsed of my interest in the Arcade Boot-Black Stand. I take this method of informing my friends and the traveling public, that I can be found at the "PALACE BOOT-BLACK STAND" where I shall be pleased to see them and give them the est shine in Reno, remove the spots from their clothing, give travelers information, cheerfuly and correctly. Will keep the daily papers and periodicals on file Give me a call and I will be sure to please you. Stand open until 9 p. m.
PALACE BOOT-BLACK STAND
Wm. W. Tried, Proprietor.

Firecrackers!
Bamboo work of all kinds made to order and carried in stock
A full line of
Japanese Goods.
A lady clerk will wait on all customers
Special attention paid to mail orders.
K. Kariya & Co.
312 VIRGINIA STREET

Wigg & Kinney
Old Postoffice Bldg.
Try Us
For Teas, Coffees, Spices, Baking Powder and Extracts
Telephone Red 125

SMOKE UP!
Try...
PORTO RICOS
5c and 10c
Nelson's CIGAR STORE
Free Employment Office

Dainty Chops
Cannot be cut our of poor lamb. We cut nothing but the finest produced.
A complete line of the best meats to be found in a first-class market. Fresh ranch eggs and chickens.
DIXON BROS.,
RENO'S LEADING BUTCHERS
Corn. Row & Sierra St.

Everybody Uses Groceries!
Many people, however, do not know that most of their food is adulterated by scheming manufacturers Such concerns do not get our trade. Our goods are fresh and first-class, and our prices are as low as good groceries are sold for.
C. Novacovich,
COMMERCIAL ROW

Groceries, Fruits, Vegetables & Fish
A large, up-to-date stock of the finest and freshest goods the market affords. Orders by telephone will be carefully filled and promptly delivered.
H. A. SMITH, THE GROCER
129 VIRGINIA STREET
Phone Black 251

QUICK DELIVERY
Good Groceries
Fruit and Vegetables
Fresh Fish on Friday
Cunningham & Ferguson,
Masonic Bldg. Com. Row.
PHONE GREEN 214

Harness, Saddles, Leather Novelties
You can get your pick out of 100 sets af single and double buggy harness from $10 up. Light and heavy draft or uggy harness made to order. Stockmen's outfits saddles a specialty, made to oredr from $12 up. Sheepmen's outfits complete at reasonable prices. We will make a reduction on robes and blankets to make room for Spring and Summer gods. We are making a fine line of ladies' belts for Spring use; come and have them made to oredr. Give us a call for driving gloves and whips.
AYERS & LENT.
21 COMMERCIAL ROW

WASHOE COUNTY TITLE CO.,
218 Virginia Street, Reno, Nevada
CHAS. L. KNOX, Attorney-at-Law, General Manager.
Abstracts of Title furnished on short notice for any land in Washoe County.
You cannot borrow money on your land without an abstract, many titles are defective and now is the time to have errors corrected
Phone Brown 244

40 HEAD OF CATTLE WANTED
I have the best pasturage in the world and want forty head of cattle to pasture. Terms, $2 per head per month. Monthly account—bills will not be allowed to accumulate; must be paid promptly to Fred Anderson at the ranch the first day of the month.
Apply to FRED ANDERSON, at the ranch, one-half mile northeasterly from the Southern Pacific depot, Reno.
Hay for Sale. B. F. LEETE.

Tonopah
Stocks, Mines and Investments
Reliable information furnished on standing and merits of Tonopah mining properties. We are in a position to buy or sell Tonopah stocks at the lowest market prices. Being pioneers of the camp and thoroughly acquainted with all meritorious properties, we solicit correspondence.
A. J Condon & Co., Brokers
Members Tonopah Stock Exchange Tonopah, Nevada
References: Agency State Bank and Trust Co, Tonopah Nev Washoe County Bank, Reno

Closing Out Sale of Summer Wash Dress Goods
All new and of the latest pattern to be closed out at half price
50c goods at . . 25c
40c goods at . . . 20c
25c goods at . . 15c
Bargains never equalled before in dry goods at this season of the year. Come now and get rich quick.
NOVELTY DRY GOODS STORE,
Phone Black 241 O'CONNOR BLOCK Second Street
ATTENTION TO MAIL ORDERS

NEW SPRING STOCK
Of Furniture Has Arrived.
Call and See Us at Once.
Donnels & Steinmetz, NEW INVESTMENT BLDG. 2d ST.

Truckee and Reno Meat Markets
RENO MEAT CO.,
Wholesale and Retail Dealers in
BEEF, PORK, MUTTON, ETC.
STEAM SAUSAGE FACTORY
GROUND BONES
Reno Market Phone, Main 341
Truckee Market Phone, Main 343
P. O. Box 498

The Owl
First-class Saloon and club rooms, where pretty good drinks and cigars are sold, and entertainment provided for patrons
J. H. Brearley :: :: :: Virginia Street

Who is your Tailor? Why, Jarvis

A Bargain
IN REAL ESTATE
Mrs. Fish wishing to return to New England, offers her house No. 113 West Street for sale at a bargain.
Property situate two blocks west of Washoe County Bank and consists of lot 50 feet fronting on West street and 140 feet deep, with two-story house of 13 rooms conveniently arranged and furnished for lodging or rooming for families. Wishes to sell the whole lot house and furnishings including piano.
For further particulars call on premices or on
H. H. BECK, RENO, NEVADA

"The Palm"
49 FIRST ST.
WINES :: LIQUORS
CIGARS
Cordial and Fair Treatment Accorded Everyone
J. SABIN, Proprietor

"Time is Money"
YOU CAN SAVE TIME—HENCE SAVE MONEY—BY USING THE
Union Pacific
To all points East. No change of cars; dining cars on all trains with low prices for second-class patrons; you only pay for what you order. Everything of the best. Fill this out and mail to me, and I will have my traveling agent call on you and explain how to save money. He will attend to everything. This is more satisfactory than a letter.
Name .....
Address .....
S. F. BOOTH, GENERAL AGENT
No. 1 Montgomery Street, San Francisco.

Perkins' Mortuary Parlors
226-228 Sierra Street
(Near Masonic Hall.)
The most complete and modern establishment of its kind on the Pacific Coast.
PHONE--MAIN 231; RESIDENCE 233

NewspaperARCHIVE® NewspaperARCHIVE®

VARIETY, DAINTINESS, ECONOMY---

These are the things that make this store the most notable hereabouts. Choose any of our goods and be sure of getting the smartest, freshest style, the best material and the most careful making—and the prices speak most elopuently for themselves.

Sol Levy's Reliable Dry Goods & Carpet House

Telephone Blk. 233 — 205 Virginia Street

The Roads of Life Aren't All Smooth, Some Are Pretty Rocky

Shoes have a hard road to travel in the Summer—the heat, the dust and the sand soon knock them out. If you want to make your walking easy and comfortable, get a pair of our "Old Glory" shoes, or Oxfords. It's like walking on air.

All the Newest and Most Stylish Lasts Are Represented

Made from the most carefully selected leathers, such as Patent Calf, Vici, Velour, Patent Kid and French Calf. The stock in the soles and uppers is the best that money can buy.

We have just the shoes you want—all sizes and widths.

Let Us Make You Comfortable for Summer

Agents for Dr. Jaeger's Sanitary Woolen Underwear for Men and Women.

KUHN'S — Next door to the Postoffice.

CLOTHIERS AND HABERDASHERS

FOR SALE—

$15,000—A farm of 560 acres two miles from new S. P. R. R. round house site; alfalfa, native grass and pasture; house, barn, outbuilding; 35 milch cows, 30 stock cattle, 20 horses; farm implements of all kinds; plenty of water for irrigation. A splendid place for a dairy.

$1800—A nice cottage on Vine street, near First; lot 75x140; 6 rooms, hard finished, modern.

NEVADA MINING AND REAL ESTATE EXCHANGE,

NO. 12, EAST SECOND STREET (Ground floor) JOURNAL BLOCK

Want Your Trade and Think This Ought to Get It.

Having been appointed sole agent for Northern Nevada of the great wholesale tailoring house of B. Stern & Son of Broadway, New York, established in 1846, I have the unequaled advantage over all competitiors of being able to furnish to order all grades of Gent's' Suits and Overcoats of the latest styles cheaper and better than can be had from any other source. Perfect fits guaranteed. No deposit required.

JAKE COHN, The Tailor. **246 Virginia St.**

The Drink of the Century | **THE IRON BREW** | Endorsed by Physicians

Fine Syrups

PIONEER SODA WORKS

We will have nothing but the best. We guarantee the spring water used in the manufacture of our goods, to be pure, unfiltered or undistilled, and to contain its natural properties. The longer it keeps (on ice) the better the goods gets. All drinks to order.

SMITH & BRIAN, the Soda Men

Orange Cider

P. O. Box 262 | **CHOCOLATE SODA** | Tel. Black 384

We Have the Agency for Standard Portland Cement....

A HOME PRODUCT

Equal in every respect and superior in many to imported cements. Fully tested and tried. Write for particulars

Flanigan Warehouse Co., Telephone Main 523 Reno, Nevada

MENTIONS OF THOSE WHO COME AND GO.

Hotel Arrivals, People Who Are Being Entertained and Incomings and Departures Chronicled Day by Day.

Miss Vida McClure is a visitor from Carson.

C. Beasley of Tonopah is in Reno today.

F. B. Dexter of Virginia is at the Arcade.

C. B. Jones was down from Truckee yesterday.

L. J. Well of Sacramento is at the Riverside.

N. A. Hummell of Wadsworth is at the Palace.

W. E. Newbert of Sacramento is in town today.

F. N. Lathrop of Salt Lake is a Reno visitor.

Josiah Winchester of Denver, Colo., is in the city.

L. Ditler and wife of Sacramento are in the city.

Mr. and Mrs. Geo. Allen of Wells are in the city.

Lute F. White of Tonopah was in Reno yesterday.

Ex-Governor Adams was down from Carson yesterday.

Howard Fraser of Unionville was in the city yesterday.

F. P. Morgan of Oakland, Cal., was in Reno yesterday.

O. Dingalls of Hawthrone was in this city yesterday.

Mrs. A. M. Ardery of Carson City is at the Riverside.

H. A. Reed of New Mohawk was a Reno visitor yesterday.

Miss Stella Pullman of Elko is the guest of Mrs. Ed. Coffin.

Carl Mahn of Shanghai, China, is registered at the Overland.

The Best—P and B Roofing—The Best.

BUREAU TRUSTEE RESIGNS

Senator Ralston of California Suits for Petty Reasons.

Special to The Journal:

SACRAMENTO, Cal., June 19.—State Senator W. C. Ralston's resignation as trustee of the mining bureau was accepted by Governor Pardee. Ralston resigned because he believed the governor should have put a mining man on the World's Fair commission from California. Pardee replies that the mining interests will be cared for and that commissioners represent combined industries and not separate resources of the state.

CABINET CRISIS THREATENED

Four Members Are Said to Want to Resign.

Special to The Journal:

WASHINGTON, D. C., June 19.—It is stated on the best authority that President Roosevelt is theratened with a cabinet crisis. Moody, Hay, Root and Payne are said to desire to resign, but political reasons prevent. Disastisfaction with the president's strenuous methods are said to be the cause of the situation which is acute.

BIG YIELD FROM KLONDIKE

Old Claims Paying Better Than Ever Before.

Special to The Journal:

DAWSON, June 19.—The yield from the Klondike this year will be from three to five million dollars more gold dust than last year. Old creeks are running better than ever before. The new Dawson creek region promises to make the best showing of all. There is heavy travel northward.

TRIED TO MURDER CZAR

Nihilist Disguised as Policeman Attempts Life of Monarch.

Special to The Journal:

LONDON, June 19.—Information has been received here that an attempt to murder the Czar almost succeeded a few days ago. A Nihilist in the disguise of a police official planned to shoot the monarch. He had almost reached him when discovered by the police officers.

The Best—Pettijohn's Breakfast Gem— The Best.

The Octoroon

Don't fail to see The Octoroon at the opera house next Monday evening. This is a beautiful southern drama, surrounded by an excellent cast and promises to be equal in rendition to the best of traveling companies. No pains have been spared to make this production first-class in every particular.

Died in San Francisco

Special to The Journal:

SAN FRANCISCO, June 19.—Mary Harris, wife of Michael Harris of Virginia City, Nevada, died here yesterday. Remains were taken to Virginia.

The Best—Rex Hams, Bacon, Lard—The Best.

LOCAL LACONICS THAT ARE CAUGHT ON THE FLY.

Items of Street and Town, Too Brief for Separable Heads, but Still Worthy of Mention in This Department.

Fox, The Tailor.

F. B. Russell of Sacramento transacted business here yesterday.

Superintendent Ratliff went out to the Great Western mine yesterday.

Miss Mabel E. Moon, a San Francisco newspaper correspondent, is in Reno.

Misses Ina L. and Marion E. Gatherd of Chicago are guests of the Overland.

Miss Anna Johnson of Eureka is the guest of Mr. McCormack and family on Mill street.

Traveling Inspector Epstine of the Southern Pacific company spent yesterday in this city.

Wm. Sharon drove down from Virginia City last night and took the train for San Francisco.

M. E. Pratt, a mining man of Tonopah, spent yesterday in this city. He continued on to San Francisco.

A. P. Swingle, proprietor of the stage line from Mohawk to Johnsville, returned to the north yesterday after a brief visit to Reno.

Harry A. Wise, a Southern Pacific employe who is destined to all sorts of a bright future, came up from Wadsworth yesterday to spend a few hours with his old side kicks of the University of Nevada.

Summer Underwear!

WHY Is the ordinary 50c summer underwear sold by most stores, so different from the kind we sell?

BECAUSE We give you a full fashioned garment, made with covered seams.

Shirts with double cuffs Drawers with double crotch and seat

The material is a two-thread genuine balbriggan in a blue of a modest tint. Our price

50 cents

Don't stop here. We have equally as good values in twenty other styles of summer underwear consisting of all the leading styles and fabrics.

M. FRANK & CO., Men's and Boys' Up-to-Date Clothiers

Your money back if anything goes wrong.

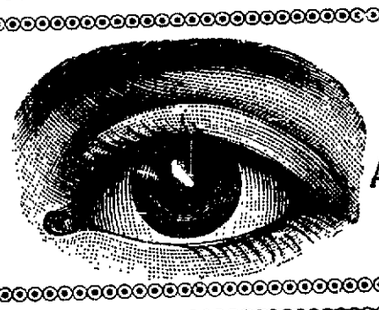

If you wish to secure yourself against the many ills of uncorrected vision call and receive a free examination by the latest and most improved method.

A. W. LORD Scientific Optician

—WITH—

R. HERZ & BRO.

OF INTEREST TO WOMEN

THE PALACE is always first to break such good news as this. This announcement is of particular value to women. You will need many of these goods for the Summer season, and a careful reading of this advertisement will convince you that this is a **Money-Saving Event** for you.

Buy your Summer goods now, prices will never be lower an no store in Nevada can offer better selections to choose from. For the Summer stock we have selected the best products of the makers and we have never yet offered such dainty styles, good qualities and altogether sanitary garments.

Every purchase that you make of us you can be assured is a better value than can be found in Reno. We call your attention to the following as a mere example.

A Big Embroidery Event

In the Summer season when all the pretty suits, undergarments and waists of wash or wool textiles, fashion demands the elaborate use of garnitures, and for the under muslins every woman knows that laces and embroideries are the distinguishing features; and as to embroideries we are going to make this a big event, an event where your money can be spent to the best advantage.

Here is a great special value, 2,500 yards of sheer embroidery, good firm edges, suitable for trimming undergarments, children's dresses and waists. These goods are from 3 1-2 to 8 inches in width. Come and see how low they are priced. You won't believe your own eyes..... 9c per yard

Wash Goods

We are offering a large and fine assortment of Summer fabrics suitable for swell out-of-door garments. They are those dainty creations that bring out a woman's prettiness, such as silk striped Lenons, Pineaple tissue, French Batiste, also a splendid line of Oxford Cheviots for shirt waists.

We are satisfied that no other local store can show as large assortments, such a variety of weaves and all of such exceptional fineness at as little as ourselves, and this will give you a big opportunity of saving money on these lines.

Ladies' Vests

A splendid value in fine quality of Ladies Bleached Egyptian Maco Vests. These vests are the latest in lace effects, low neck and sleeveless. At 50c they would be considered a bargain. They go for, each..... 25c

Ladies' Hose

An excellent quality of Ladies Lace Lisle Hose, spliced heel and toe. These goods are very elastic and fast black. Every pair guaranteed. Marked down to, per pair..... 25c

OUR FREE PIANO OFFER:—Such sales as this give you an excellent opportunity of securing more chances on our elegant piano, for remember every dollar's worth of goods bought at this store entitles you to a ticket. $1.00, one ticket; $10.00, ten tickets, and so on.

THE PALACE DRY GOODS HOUSE,

211 VIRGINIA STREET, RENO, NEVADA

NewspaperARCHIVE®

VARIETY, DAINTINESS, ECONOMY---

These are the things that make this store the most notable hereabouts. Choose any of our goods and be sure of getting the smartest, freshest style, the best material and the most careful making—and the prices speak most elopuently for themselves.

Sol Levy's Reliable Dry Goods & Carpet House

Telephone Blk. 233 — 205 Virginia Street

The Roads of Life Aren't All Smooth, Some Are Pretty Rocky

Shoes have a hard road to travel in the Summer—the heat, the dust and the sand soon knock them out. If you want to make your walking easy and comfortable, get a pair of our "Old Glory" shoes, or Oxfords. It's like walking on air.

All the Newest and Most Stylish Lasts Are Represented

Made from the most carefully selected leathers, such as Patent Calf, Vici, Velour, Patent Kid and French Calf. The stock in the soles and uppers is the best that money can buy.

We have just the shoes you want—all sizes and widths.

Let Us Make You Comfortable for Summer

Agents for Dr. Jaeger's Sanitary Woolen Underwear for Men and Women.

KUHN'S — Next door to the Postoffice.

CLOTHIERS AND HABERDASHERS

FOR SALE—

$15,000—A farm of 560 acres two miles from new S. P. R. R. round house site; alfalfa, native grass and pasture; house, barn, outbuilding; 35 milch cows, 30 stock cattle, 20 horses; farm implements of all kinds; plenty of water for irrigation. A splendid place for a dairy.

$1800—A nice cottage on Vine street, near First; lot 75x140; 6 rooms, hard finished, modern.

NEVADA MINING AND REAL ESTATE EXCHANGE,

NO. 12, EAST SECOND STREET (Ground floor) JOURNAL BLOCK

Want Your Trade and Think This Ought to Get It.

Having been appointed sole agent for Northern Nevada of the great wholesale tailoring house of B. Stern & Son of Broadway, New York, established in 1846, I have the unequaled advantage over all competitiors of being able to furnish to order all grades of Gent's' Suits and Overcoats of the latest styles cheaper and better than can be had from any other source. Perfect fits guaranteed. No deposit required.

JAKE COHN, The Tailor. **246 Virginia St.**

The Drink of the Century | **THE IRON BREW** | Endorsed by Physicians

Fine Syrups

PIONEER SODA WORKS

We will have nothing but the best. We guarantee the spring water used in the manufacture of our goods, to be pure, unfiltered or undistilled, and to contain its natural properties. The longer it keeps (on ice) the better the goods gets. All drinks to order.

SMITH & BRIAN, the Soda Men

Orange Cider

P. O. Box 262 | **CHOCOLATE SODA** | Tel. Black 384

We Have the Agency for Standard Portland Cement....

A HOME PRODUCT

Equal in every respect and superior in many to imported cements. Fully tested and tried. Write for particulars

Flanigan Warehouse Co., Telephone Main 523 Reno, Nevada

MENTIONS OF THOSE WHO COME AND GO.

Hotel Arrivals, People Who Are Being Entertained and Incomings and Departures Chronicled Day by Day.

Miss Vida McClure is a visitor from Carson.

C. Beasley of Tonopah is in Reno today.

F. B. Dexter of Virginia is at the Arcade.

C. B. Jones was down from Truckee yesterday.

L. J. Well of Sacramento is at the Riverside.

N. A. Hummell of Wadsworth is at the Palace.

W. E. Newbert of Sacramento is in town today.

F. N. Lathrop of Salt Lake is a Reno visitor.

Josiah Winchester of Denver, Colo., is in the city.

L. Ditler and wife of Sacramento are in the city.

Mr. and Mrs. Geo. Allen of Wells are in the city.

Lute F. White of Tonopah was in Reno yesterday.

Ex-Governor Adams was down from Carson yesterday.

Howard Fraser of Unionville was in the city yesterday.

F. P. Morgan of Oakland, Cal., was in Reno yesterday.

O. Dingalls of Hawthrone was in this city yesterday.

Mrs. A. M. Ardery of Carson City is at the Riverside.

H. A. Reed of New Mohawk was a Reno visitor yesterday.

Miss Stella Pullman of Elko is the guest of Mrs. Ed. Coffin.

Carl Mahn of Shanghai, China, is registered at the Overland.

The Best—P and B Roofing—The Best.

BUREAU TRUSTEE RESIGNS

Senator Ralston of California Suits for Petty Reasons.

Special to The Journal:

SACRAMENTO, Cal., June 19.—State Senator W. C. Ralston's resignation as trustee of the mining bureau was accepted by Governor Pardee. Ralston resigned because he believed the governor should have put a mining man on the World's Fair commission from California. Pardee replies that the mining interests will be cared for and that commissioners represent combined industries and not separate resources of the state.

CABINET CRISIS THREATENED

Four Members Are Said to Want to Resign.

Special to The Journal:

WASHINGTON, D. C., June 19.—It is stated on the best authority that President Roosevelt is theratened with a cabinet crisis. Moody, Hay, Root and Payne are said to desire to resign, but political reasons prevent. Disastisfaction with the president's strenuous methods are said to be the cause of the situation which is acute.

BIG YIELD FROM KLONDIKE

Old Claims Paying Better Than Ever Before.

Special to The Journal:

DAWSON, June 19.—The yield from the Klondike this year will be from three to five million dollars more gold dust than last year. Old creeks are running better than ever before. The new Dawson creek region promises to make the best showing of all. There is heavy travel northward.

TRIED TO MURDER CZAR

Nihilist Disguised as Policeman Attempts Life of Monarch.

Special to The Journal:

LONDON, June 19.—Information has been received here that an attempt to murder the Czar almost succeeded a few days ago. A Nihilist in the disguise of a police official planned to shoot the monarch. He had almost reached him when discovered by the police officers.

The Best—Pettijohn's Breakfast Gem— The Best.

The Octoroon

Don't fail to see The Octoroon at the opera house next Monday evening. This is a beautiful southern drama, surrounded by an excellent cast and promises to be equal in rendition to the best of traveling companies. No pains have been spared to make this production first-class in every particular.

Died in San Francisco

Special to The Journal:

SAN FRANCISCO, June 19.—Mary Harris, wife of Michael Harris of Virginia City, Nevada, died here yesterday. Remains were taken to Virginia.

The Best—Rex Hams, Bacon, Lard—The Best.

LOCAL LACONICS THAT ARE CAUGHT ON THE FLY.

Items of Street and Town, Too Brief for Separable Heads, but Still Worthy of Mention in This Department.

Fox, The Tailor.

F. B. Russell of Sacramento transacted business here yesterday.

Superintendent Ratliff went out to the Great Western mine yesterday.

Miss Mabel E. Moon, a San Francisco newspaper correspondent, is in Reno.

Misses Ina L. and Marion E. Gatherd of Chicago are guests of the Overland.

Miss Anna Johnson of Eureka is the guest of Mr. McCormack and family on Mill street.

Traveling Inspector Epstine of the Southern Pacific company spent yesterday in this city.

Wm. Sharon drove down from Virginia City last night and took the train for San Francisco.

M. E. Pratt, a mining man of Tonopah, spent yesterday in this city. He continued on to San Francisco.

A. P. Swingle, proprietor of the stage line from Mohawk to Johnsville, returned to the north yesterday after a brief visit to Reno.

Harry A. Wise, a Southern Pacific employe who is destined to all sorts of a bright future, came up from Wadsworth yesterday to spend a few hours with his old side kicks of the University of Nevada.

Summer Underwear!

WHY Is the ordinary 50c summer underwear sold by most stores, so different from the kind we sell?

BECAUSE We give you a full fashioned garment, made with covered seams.

Shirts with double cuffs Drawers with double crotch and seat

The material is a two-thread genuine balbriggan in a blue of a modest tint. Our price

50 cents

Don't stop here. We have equally as good values in twenty other styles of summer underwear consisting of all the leading styles and fabrics.

M. FRANK & CO., Men's and Boys' Up-to-Date Clothiers

Your money back if anything goes wrong.

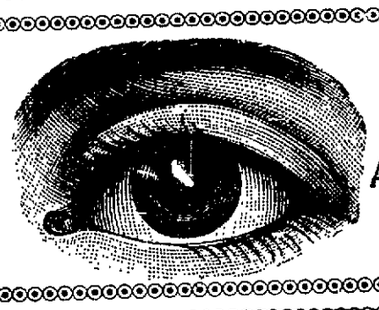

If you wish to secure yourself against the many ills of uncorrected vision call and receive a free examination by the latest and most improved method.

A. W. LORD Scientific Optician

—WITH—

R. HERZ & BRO.

OF INTEREST TO WOMEN

THE PALACE is always first to break such good news as this. This announcement is of particular value to women. You will need many of these goods for the Summer season, and a careful reading of this advertisement will convince you that this is a **Money-Saving Event** for you.

Buy your Summer goods now, prices will never be lower an no store in Nevada can offer better selections to choose from. For the Summer stock we have selected the best products of the makers and we have never yet offered such dainty styles, good qualities and altogether sanitary garments.

Every purchase that you make of us you can be assured is a better value than can be found in Reno. We call your attention to the following as a mere example.

A Big Embroidery Event

In the Summer season when all the pretty suits, undergarments and waists of wash or wool textiles, fashion demands the elaborate use of garnitures, and for the under muslins every woman knows that laces and embroideries are the distinguishing features; and as to embroideries we are going to make this a big event, an event where your money can be spent to the best advantage.

Here is a great special value, 2,500 yards of sheer embroidery, good firm edges, suitable for trimming undergarments, children's dresses and waists. These goods are from 3 1-2 to 8 inches in width. Come and see how low they are priced. You won't believe your own eyes..... 9c per yard

Wash Goods

We are offering a large and fine assortment of Summer fabrics suitable for swell out-of-door garments. They are those dainty creations that bring out a woman's prettiness, such as silk striped Lenons, Pineaple tissue, French Batiste, also a splendid line of Oxford Cheviots for shirt waists.

We are satisfied that no other local store can show as large assortments, such a variety of weaves and all of such exceptional fineness at as little as ourselves, and this will give you a big opportunity of saving money on these lines.

Ladies' Vests

A splendid value in fine quality of Ladies Bleached Egyptian Maco Vests. These vests are the latest in lace effects, low neck and sleeveless. At 50c they would be considered a bargain. They go for, each..... 25c

Ladies' Hose

An excellent quality of Ladies Lace Lisle Hose, spliced heel and toe. These goods are very elastic and fast black. Every pair guaranteed. Marked down to, per pair..... 25c

OUR FREE PIANO OFFER:—Such sales as this give you an excellent opportunity of securing more chances on our elegant piano, for remember every dollar's worth of goods bought at this store entitles you to a ticket. $1.00, one ticket; $10.00, ten tickets, and so on.

THE PALACE DRY GOODS HOUSE,

211 VIRGINIA STREET, RENO, NEVADA

NewspaperARCHIVE®